

CORRELATION OF THE UPPER ELLENSBURG FORMATION
WITH THE OLD SCAB MOUNTAIN ERUPTIVE CENTER,
EAST-CENTRAL CASCADE RANGE, WASHINGTON

by

CHRISTOPHER CHARLES HUMPHREY

a thesis submitted in partial fulfillment of the
requirements of the degree of

MASTER OF SCIENCE
in
GEOLOGY

Portland State University
1996

THESIS APPROVAL

The abstract and thesis of Christopher Charles Humphrey for the Master of Science degree in Geology were presented July 2, 1996 and accepted by the thesis committee and the department.

COMMITTEE APPROVALS:

Paul E. Hammond, Chair

Michael L. Cummings

Marvin H. Beeson

Deborah A. Duffield
Representative of the Office of
Graduate Studies

DEPARTMENT APPROVAL:

Marvin H. Beeson, Chair
Department of Geology

* * * * *

ACCEPTED FOR PORTLAND STATE UNIVERSITY BY THE LIBRARY

by _____ on _____

THESIS APPROVAL

The abstract and thesis of Christopher Charles Humphrey for the Master of Science degree in Geology were presented July 2, 1996 and accepted by the thesis committee and the department.

COMMITTEE APPROVALS:



Paul E. Hammond, Chair

Michael L. Cummings

Marvin H. Beeson

Deborah A. Duffield
Representative of the Office of
Graduate Studies

DEPARTMENT APPROVAL:

Marvin H. Beeson, Chair
Department of Geology

ACCEPTED FOR PORTLAND STATE UNIVERSITY BY THE LIBRARY

by _____ on _____

ABSTRACT

An abstract of the thesis of Christopher Charles Humphrey for the Master of Science in Geology: presented July 2, 1996.

Title: Correlation of the upper Ellensburg Formation with the Old Scab Mountain eruptive center, east-central Cascade Range, Washington.

The Ellensburg Formation, preserved in the Nile basin 50 km northwest of Yakima, Washington, consists of a series of middle to late Miocene epiclastic and pyroclastic rock assemblages rich in porphyritic hornblende-biotite dacite. Geochemical, petrographic, and stratigraphic correlations indicate that Old Scab Mountain, a dacite porphyry intrusion, located at the western margin of the basin (lat. $46^{\circ}53'30''$, long. $121^{\circ}13'00''$), is the probable source for much of the upper Ellensburg volcanoclastic material in the basin. The dacite intrusion exposed at Old Scab Mountain was emplaced at depths of 1 to 3 km and underlaid a now eroded volcanic edifice. This volcanic center is interpreted to have been active during the time of deposition of the upper Ellensburg Formation. A K-Ar age of 8.75 ± 0.20 Ma for an adjacent sill of similar dacite suggests an age for Old Scab Mountain between 9 to 7 Ma (Smith, 1988a). This age corresponds with the upper Ellensburg Formation which stratigraphically overlies Grande Ronde Basalt

lava flows of the Columbia River Basalt Group, within the basin.

Stratigraphic reconstruction of the Nile basin deposits indicates a dome collapse eruptive style. Progressive dome growth was punctuated by short-lived eruptions resulting in dome collapse and deposition of debris-avalanche and lahar deposits. These deposits were remobilized by fluvial processes which generated thick conglomerates and interstratified volcanic sandstones.

Upper Ellensburg deposits and dacite of Old Scab Mountain are calc-alkaline and medium-K in composition. Silica content ranges from 53 to 67 weight percent SiO_2 for upper Ellensburg deposits and 66 to 67 weight percent SiO_2 for dacite of Old Scab Mountain.

Older deposits composing the lower Ellensburg Formation are interbedded with and underlie the Grande Ronde Basalt. The lower Ellensburg deposits are typically more tholeiitic, range from 56 to 74 weight percent SiO_2 , and show slightly higher trace element concentrations than the upper Ellensburg deposits. These deposits were possibly derived from other dacite centers located near the headwaters of the adjacent Naches basin.

TABLE OF CONTENTS

ABSTRACT	i
ACKNOWLEDGMENTS	iii
TABLE OF CONTENTS	v
LIST OF FIGURES	ix
LIST OF TABLES	xiv
LIST OF PLATES	xiv
INTRODUCTION	1
PURPOSE AND SCOPE.....	4
PREVIOUS WORK.....	5
GEOLOGIC SETTING.....	8
Regional Geology	9
Regional Structures	10
FIELD METHODS	15
ANALYTICAL METHODS	15
STRATIGRAPHY	18
UNDIFFERENTIATED TERTIARY VOLCANICS.....	19
OHANAPECOSH FORMATION.....	20
BUMPING RIVER TUFF.....	20
FIFES PEAKS FORMATION.....	21
COLUMBIA RIVER BASALT GROUP.....	22
ELLENSBURG FORMATION.....	24
Lower Stratigraphic Control	25
Geologic Age	28
Stratigraphy	29

Facies Characteristics	49
VOLCANIC FACIES	49
Pyroclastic Flow Deposits	49
Pyroclastic Fall Deposits	52
Laharic Deposits	54
Lava Flows	58
FLUVIAL FACIES	60
Conglomerates	60
sandstones	62
Mudstones	63
DACITIC INTRUSIONS	64
Old Scab Mountain	65
PETROGRAPHY	71
OLD SCAB MOUNTAIN	71
Plagioclase	75
Quartz	78
Magnetite	79
Ferromagnesium Silicates	80
HORNBLLENDE	84
BIOTITE	85
ORTHOPYROXENE	85
CLINOPYROXENE	87
ELLENSBURG FORMATION	87
Plagioclase	89
Quartz	92

Magnetite	92
Ferromagnesium Silicates	93
Hornblende	93
Biotite	95
Orthopyroxene	97
Clinopyroxene	98
Xenoliths	98
PETROGRAPHIC COMPARISION	99
GEOCHEMISTRY	100
MAJOR ELEMENTS	100
TRACE ELEMENTS	108
STATISTICS	121
DISCUSSION	128
CORRELATION	128
Stratigraphic Correlation	128
Age Correlation	131
Chemical Correlation	133
FERROMAGNESIUM SILICATE QUANTITATIVE ANALYSIS	136
INPLACEMENT DEPTH OF THE DACITE OF OLD SCAB MOUNTAIN ...	139
ERUPTIVE AND DEPOSITIONAL HISTORY	142
Magmatic Reservoir	144
FURTHER WORK	148
CONCLUSION	149
REFERENCES	152
APPENDIX	
A. XRF RESULTS	

- B. INAA RESULTS
- C. SAMPLE LOCATIONS AND GENERALIZED DESCRIPTIONS
- D. EIGENVALUES, EIGENVECTORS, AND CALCULATED FACTORS

LIST OF FIGURES

	<u>Page</u>
Figure 1 - Location map of the study area in Washington	2
Figure 2 - Topographic map of the study area in Washington (from U.S. Geologic Survey Yakima Quadrangle map, 1:250,000 scale).....	3
Figure 3 - Stratigraphic relationship between the Ellensburg Formation and the Columbia River Basalt Group (from Smith, 1988b).....	11
Figure 4 - Structural map of the study area in Washington	13
Figure 5 - Fault brecciated basalt of the Columbia River Basalt Group (CRBG) exposed along NF trail #975, southeast of Old Scab Mountain.....	27
Figure 6 - Pyroclastic flow deposits within the lower Ellensburg Formation exposed along NF local road #1605.....	27
Figure 7 - Location map of the stratigraphic sections shown in Figures 8 through 15.....	32
Figure 8 - Stratigraphic section "A" of the upper Ellensburg Formation.....	33
Figure 9 - Stratigraphic section "B" which includes the upper Ellensburg Formation, Grande Ronde Basalt and the lower Ellensburg Formation.....	34
Figure 10 - Stratigraphic section "C" of the upper Ellensburg Formation.....	36
Figure 11 - Stratigraphic section "D" which includes the upper and lower Ellensburg Formation.....	37
Figure 12 - Stratigraphic section "E" of the upper Ellensburg Formation.....	38
Figure 13 - Stratigraphic section "F" which includes the upper Ellensburg Formation and Grande Ronde Basalt.....	39
Figure 14 - Stratigraphic section "G" of the Fifes Peak Formation.....	43

Figure 15 - Stratigraphic section "H" of the upper Ellensburg Formation.....	45
Figure 16 - Generalized stratigraphic positions of sections A through H (Figs. 8 through 15) in the Nile basin. Unit thickness and section lateral positions are generalized.....	47
Figure 17 - Interbedded pumiceous sedimentary and volcanic air-fall deposits. Dark colored backpack is on air-fall ash deposits. Above backpack is a trough-bedded pumiceous volcanic sandstone. Exposure along NF collector road #1600.....	56
Figure 18 - Basaltic laharc deposit of the lower Ellensburg Formation. Contains dark-colored lithic clasts, white and gray pumice in a tan lapilli tuff matrix. Exposure along NF road 1920 road along Fifes Ridge, north of American River.....	56
Figure 19 - Large dacitic boulder in debris avalanche deposit exposed along NF local road #233.....	59
Figure 20 - Debris avalanche deposits exposed along NF local road #233	59
Figure 21 - Dacitic lava flow approximately 14 km east of Old Scab Mountain exposed along NF local road #1601.....	61
Figure 22 - Clast supported dacitic conglomerate exposed along NF local road #236, immediately north of Orr Creek.....	61
Figure 23 - Looking south towards Old Scab Mountain from NF local road #635.....	66
Figure 24 - Looking west towards Old Scab Mountain from Little Bald Mountain.....	66
Figure 25 - Cliff slope exposure on north side of Old Scab Mountain. Upper slope exposing conchoidal jointing patterns.....	68
Figure 26 - Panorama of west cirque wall of Old Scab Mountain. Photograph showing conchoidal and columnar jointing patterns.....	69

Figure 27 - Photomicrograph of dacite of Old Scab Mountain (50X, cross-polarized, Sample #94080).....	77
Figure 28 - Photomicrograph of zoned plagioclase crystal in dacite of Old Scab Mountain (50X, cross-polarized, Sample #94079).....	77
Figure 29 - Photomicrograph of quartz grains with overgrowths of plagioclase surrounded by an additional layer or "shell" of quartz in dacite of Old Scab Mountain (50X, cross-polarized, Sample #94019).....	82
Figure 30 - Photomicrograph of hornblende with reaction rim of orthopyroxene, magnetite and plagioclase in dacite of Old Scab Mountain (50X, plain-polarized, sample #94079).....	82
Figure 31 - Photomicrograph of biotite with reaction rim of orthopyroxene, magnetite and plagioclase in dacite of Old Scab Mountain (50X, plain-polarized, Sample #94080).....	83
Figure 32 - Photomicrograph of aggregation of breakdown minerals (orthopyroxene, magnetite and plagioclase) in dacite of Old Scab Mountain. The original parent mineral has been completely replaced (50X, plain-polarized, Sample #94080).....	83
Figure 33 - Photomicrograph of pseudo-hexagonal hornblende phenocryst with reaction rim of orthopyroxene, magnetite and plagioclase in dacite of Old Scab Mountain (200X, cross-polarized, Sample #94020).....	86
Figure 34 - Photomicrograph of orthopyroxene phenocryst crowded with magnetite with orthopyroxene microlites in matrix in dacite of Old Scab Mountain (50X, plain-polarized, Sample #94079).....	86
Figure 35 - Photomicrograph of dacite clasts in upper Ellensburg Formation (50X, cross-polarized, Samples #94115).....	91

Figure 36 - Photomicrograph of "pitted" plagioclase phenocryst in dacite clast found in a pyroclastic flow in the upper Ellensburg Formation (50X, plain-polarized, Sample #94092).....	91
Figure 37 - Photomicrograph of 'black' type reaction of hornblende phenocryst in dacite clasts found in a lahar flow in the upper Ellensburg Formation (50X, plain-polarized, Sample #94115).....	96
Figure 38 - Photomicrograph of biotite phenocryst with orthopyroxene, magnetite and plagioclase reaction rim in dacite clast found in a pyroclastic flow in the upper Ellensburg Formation (50X, cross-polarized, Sample #94010).....	96
Figure 39 - Total alkali-silica (TAS) diagram of lower Ellensburg rocks (open circles), upper Ellensburg rocks (open diamonds) and dacites from Old Scab Mountain (closed squares).....	101
Figure 40 - AFM diagram	103
Figure 41 - Major-element Harker variation diagrams	104
Figure 42 - SiO ₂ wt% (a), Na ₂ O wt% (b), P ₂ O ₅ wt% (c) and TiO ₂ wt% (d) of Ellensburg samples of stratigraphic section "F" arranged progressively up section.....	109
Figure 43 - Rb versus Ba plot	111
Figure 44 - Sr versus Th plot	112
Figure 45 - Sr versus Ca/Sr plot	114
Figure 46 - TiO ₂ versus Zr plot	115
Figure 47 - Nb versus Y log-log plot	116
Figure 48 - Cr versus Ni plot	118
Figure 49 - Spider diagram plot showing the compositional range of lower Ellensburg rocks, upper Ellensburg rocks, and two dacite samples from Old Scab Mountain (after Thompson and others, 1982).....	119

Figure 50 - Spider diagram plot of dacitic lava flow and two dacite samples from Old Scab Mountain (after Thompson and others, 1982).....	120
Figure 51 - Spider diagram plot showing chondrite-normalized rare earth element composition of lower Ellensburg rocks, upper Ellensburg rocks, and dacite samples from Old Scab Mountain (after Sun and McDonough, 1989).....	122
Figure 52 - Correlation coefficient of XRF major oxide elements (a), and XRF trace elements (b), of all Ellensburg and Old Scab Mountain samples compared with sample #94080.....	124
Figure 53 - Factor II versus Factor III of lower Ellensburg rocks, upper Ellensburg rocks, and dacite samples from Old Scab Mountain. Factors derived from Q-mode factor analysis.....	127
Figure 54 - Cross section extending from Old Scab Mountain east-southeast into the Nile basin.....	132
Figure 55 - Hydrous phase mineral percentage plotted against orthopyroxene microlites of upper Ellensburg rocks and dacites from Old Scab Mountain. (a) Biotite versus orthopyroxene, (b) hornblende versus orthopyroxene, (c) hornblende + biotite versus orthopyroxene. Symbols are shown in plot (c).....	138
Figure 56 - General diagram illustrating proposed Nile basin volcano (a) prior to the emplacement of the Old Scab Mountain intrusion, and (b) after the emplacement of the Old Scab Mountain intrusion. Dashed line defines generalized hornblende (Hb) stability field.....	147

List of Tables

	<u>Page</u>
Table 1 - Thickness (%) of major facies types in the Nile basin.....	50
Table 2 - Modal Analyses of thin sections	72

List of Plates

Plate 1 - Geologic map of the Nile basin	(insert)
--	----------

INTRODUCTION

The Ellensburg Formation consists of a sequence of dacitic epiclastic and pyroclastic rock assemblages of middle to late Miocene age exposed along the eastern slopes of the central Washington Cascade Range near Yakima, Washington. These deposits form a volcanoclastic apron over older, more mafic deposits of the Fifes Peaks and Ohanapecosh Formations which make up much of the central Washington Cascade arc. The Ellensburg Formation is the major volcanoclastic sedimentary unit deposited in the east-central Cascade Range during middle to late Miocene time. Volcanoclastic and sedimentary deposits of the Ellensburg Formation are concentrated in seven main depositional basins; Nile, Selah, Yakima, Moxee, Kittitas, Toppenish and Ellensburg (Smith, 1988a). This thesis deals with the Nile basin which represents the most proximal of the six basins in relation to its volcanic source area.

The Nile basin is located approximately 45 km east of Mount Rainier and is bounded by Rattlesnake Creek to the south, the Naches River to the north, and the Bumping River to the west (Figs. 1 and 2). The study area lies in the Naches Ranger District of the Wenatchee National Forest. It is within the transitional zone of the mountainous Cascades Range to the west and the Columbia Plateau to the east. Elevation ranges from 695 m in the Naches River valley to 2015 m at the

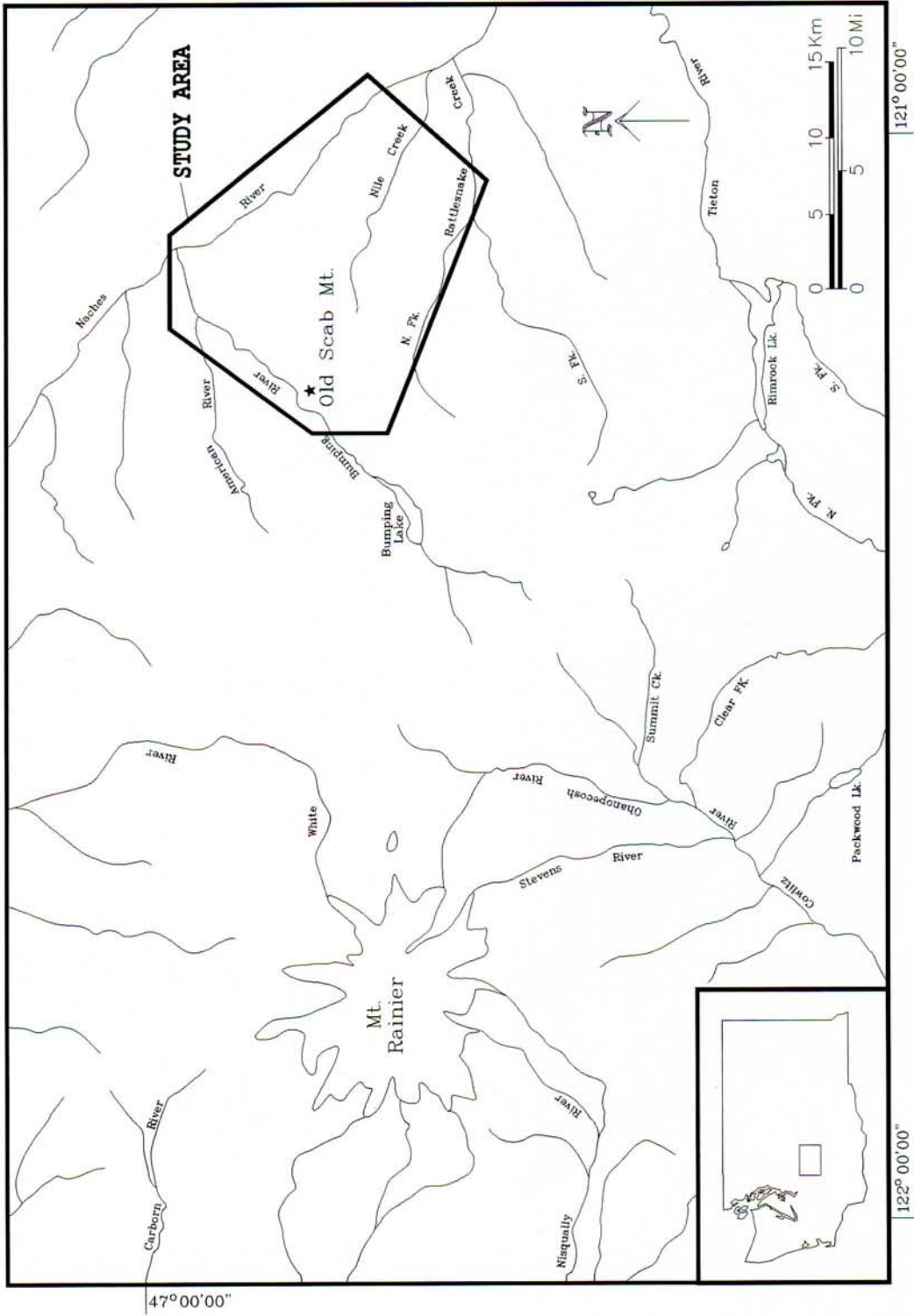

Figure 1 - Location map of the study area in Washington.

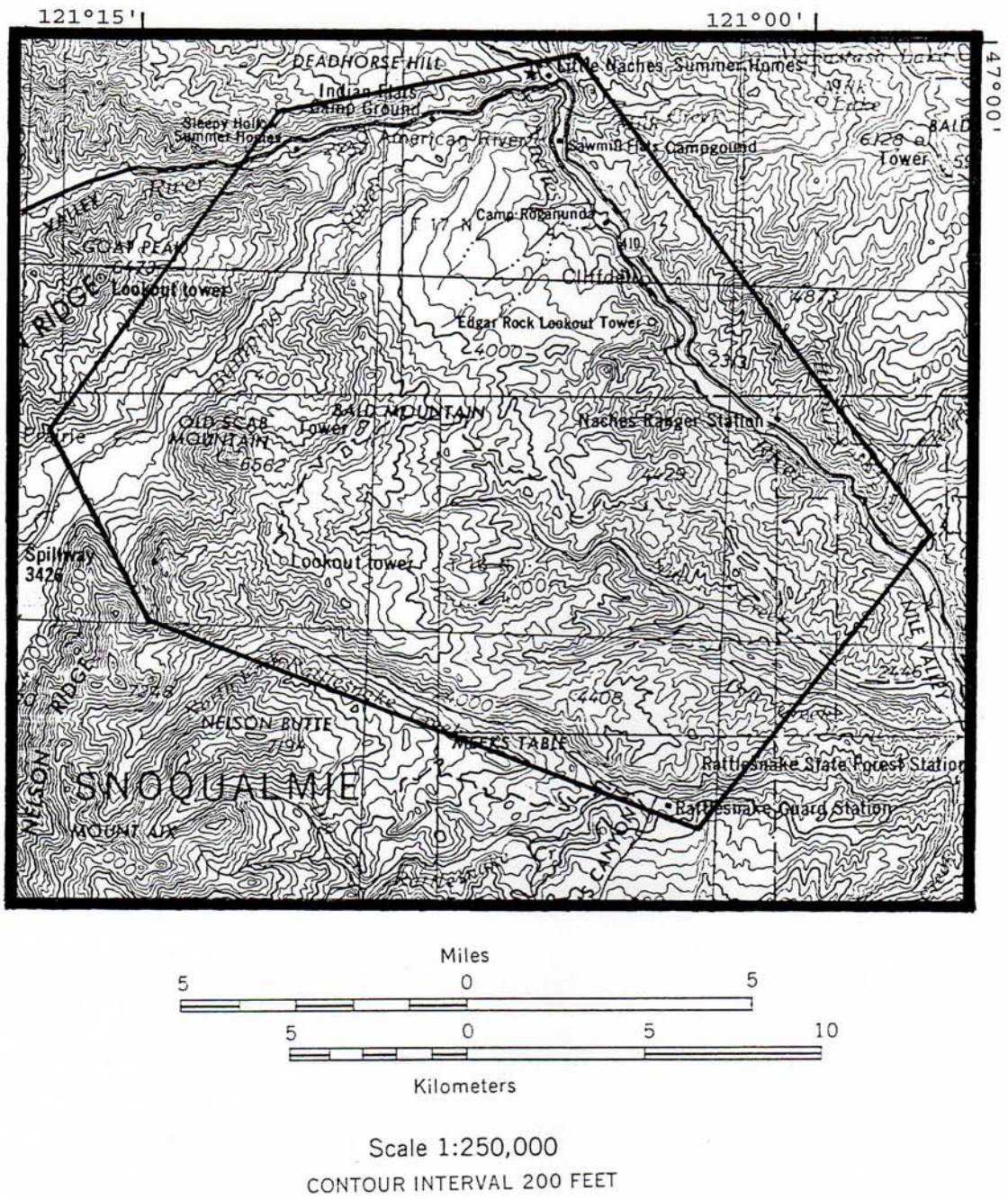

Figure 2 - Topographic map of the study area in Washington (from U.S. Geologic Survey Yakima Quadrangle map, 1:250,000 scale).

top of Old Scab Mountain (Fig 2). Vegetation is transitional, from temperate Douglas fir and pine forests to the west to drier pine and sagebrush woodland to the east.

PURPOSE AND SCOPE

The purpose of this study is to determine the volcanic origin of the Ellensburg deposits within the Nile basin using stratigraphic, petrographic and geochemical techniques. Previous studies have primarily dealt with the sedimentary and depositional history of the Ellensburg Formation (Smith and others, 1988; Smith, 1988a). Little attention has been focused on understanding the volcanic origin of the material that makes up most of the Ellensburg deposits. Preliminary investigations suggest that much of the Ellensburg material in the Nile and Selah basins have a possible source within the region between Bumping Lake and the Naches River (Fig. 1). Several large porphyritic dacitic intrusions which are lithologically similar to the dacite clasts in the Ellensburg Formation occur within this region. One of the largest of these dacite-porphyry intrusions is Old Scab Mountain which is the nearest intrusion in the vicinity and has an age which corresponds with the Ellensburg Formation (Smith and others, 1988a; Smith and others, 1989b).

The principal objectives of this study are to:

- 1) map and describe volcanic units and structural features;
- 2) describe the stratigraphy of the Ellensburg deposits within the Nile basin;
- 3) describe and characterize the depositional style of volcanic deposits in the Ellensburg Formation;
- 4) petrographically and geochemically describe Ellensburg volcanoclastic deposits and dacite intrusions (primarily Old Scab Mountain) and establish correlations.

This thesis describes and discusses the history of the Ellensburg Formation. It also attempts to correlate the Ellensburg Formation of the Nile basin to the dacite of Old Scab Mountain. By understanding the volcanic origin of the Ellensburg materials it is hoped that a greater understanding of the depositional history of the Ellensburg Formation can be developed.

PREVIOUS WORK

The Ellensburg Formation was first described by Russell (1893) who initially classified it as a part of the John Day Formation; however, he later renamed it the Ellensburg

Formation for an outcrop of volcanoclastic sandstone and conglomerate found in the town of Ellensburg, Washington (Russell, 1900). Smith (1901) designated the first type sections and provided detailed descriptions. One type section was located near Normal School in the town of Ellensburg, and another more detailed section was located along the lower course of the Yakima River west of Yakima, Washington. Smith (1903) later constructed a detailed map and described the Ellensburg Formation within the Ellensburg quadrangle. An updated geologic map of the Ellensburg quadrangle has been published by Bentley and Campbell (1983).

Coombs (1941) conducted heavy mineral analysis on eight samples of Ellensburg sandstone. These samples were located within the Nile, Selah, and Ellensburg basins. Laval (1948) performed a more detailed analysis on undifferentiated petrographic homogeneities within the Ellensburg.

Waters (1955) analyzed the Ellensburg Formation with respect to its geomorphic features. He described the structural features of the Yakima fold belt by looking at the geomorphic contact relationships of the Ellensburg Formation and the Yakima Group of the Columbia River Basalts.

Mackin (1961) was one of the first to look at the depositional history of the Ellensburg by determining the changing rates of erosion and deposition within the stratigraphic record.

Smiley (1963) studied fossilized flora to categorize the biologic and climatic changes during deposition of the Ellensburg Formation. He classified three main successions of Ellensburg forests, from an early swamp cypress forest to later semi-arid forests. He also demonstrated similarities between flora of the Ellensburg and the Dalles Formations.

Schmincke (1964) carried out the most comprehensive study of the Ellensburg Formation to date. His Ph.D. dissertation examined the Ellensburg as a broad volcanic alluvial complex becoming more proximal to the west. Later work on graded lahar flows demonstrated an origin of the Ellensburg deposits coming from the volcanoes in an ancient Cascade chain to the west (Schmincke, 1967a). Schmincke (1967b) also examined the textures and minerals within welded ash flow tuffs of the Ellensburg Formation interbedded with Yakima Basalt flows.

Campbell (1975) wrote one of the few published field trip guides to cover the Ellensburg Formation in detail. This field guide begins in Yakima and introduces participants to the Ellensburg Formation in the Nile, Selah, and Ellensburg basins.

Luker (1985) studied the paleocurrents, facies distributions, depositional processes and petrology of the Ellensburg deposits in order to classify the distal and proximal nature of the sedimentary deposits. His work

followed from Schmincke's (1967a) study on the deposition of lahar deposits. Luker was able to show that the Nile basin contains the most proximal lahar deposits becoming more distal to the east.

Smith (1988a; 1988b; 1991a; 1991b) and Smith and others (1988; 1989a; 1989b) have done extensive work describing the depositional style of the Ellensburg Formation. This work has primarily dealt with the inter-eruptive and syneruptive character of the volcanoclastic sedimentary deposits. They have also done extensive work in tracing the Ellensburg paleodrainage systems and measuring the influences of structural deformation on these drainages. Additionally, preliminary work was performed correlating laharic deposits of the Nile and Selah basins to a possible source area near Bumping Lake has set the foundation for this study.

GEOLOGIC SETTING

Late Cenozoic volcanism in the Cascade Range is attributed to subduction of the Juan de Fuca plate beneath the North American plate. The Juan de Fuca plate is the remnant of an older, now largely consumed Farallon plate. Presently, the Cascade Range forms a narrow, 1100 km north-south chain of composite and shield volcanoes extending from northern California north to southern British Columbia. Prior to

uplift of the Cascade Range beginning at about 7 Ma (Hammond, 1989) the range formed a much broader zone of volcanic vents centered east of its present location (Guffanti and Weaver, 1988).

Regional Geology

According to Vance and others (1987), Cenozoic rocks of the east-central Washington Cascade Range can be assigned to four supracrustal sequences: (1) Eocene volcanic and sedimentary rocks, (2) Oligocene Ohanapecosh and Oligocene-Miocene Fifes Peaks Formation, (3) middle Miocene Columbia River Basalt Group, and (4) Pliocene and Quaternary lavas and pyroclastic rocks. The Ohanapecosh and Fifes Peaks Formations were deposited during time of greatest accumulation of volcanic material within the Cascades arc. However, between 20 and 16 Ma, prior to the initiation of the volcanic eruptions which produced the Ellensburg Formation, there was a general decline in volcanic activity possibly resulting from a diminishing subduction rate (Riddihough, 1984; McBirney and White, 1992). The onset of volcanic activity within the study area was accompanied by major rifting in southeastern Washington related to outpourings of the Columbia River basalts. The Ellensburg Formation within the Naches basin near Yakima, is separated into members on the basis of its stratigraphic relationships with flows of the Columbia River

basalt (Smith, 1988b; Fig. 3). However, within the Nile basin only the Grande Ronde flows are present and underlie most of the Ellensburg Formation.

Regional Structures

Two parallel, north-northwest striking structures dominate the region east of Mount Rainier: (1) the pre-Tertiary Rimrock Lake inlier, and (2) the Olympic-Wallowa lineament (OWL) (Hammond and others, 1994). These structures have influenced the alignment of local volcanic centers and are locally defined by northwest-striking folds and faults within and near the study area.

The Rimrock Lake inlier is a structurally uplifted zone 25 km wide and 40 km long exposed southeast of Bumping Lake. It is represented by five pre-Tertiary units separated along north-northwest trending, vertical dipping tectonic contacts or shear faults (Schasse, 1987; Walsh and others, 1987; Miller, 1989; King, 1994; Hammond and others, 1994). Units include plutonic and metaplutonic crystalline rocks of the Indian Creek complex of Jurassic age, Jurassic-Cretaceous marine rocks of the Russell Ranch complex, and pre-Eocene silicic metavolcanic rocks of the Twin Sisters Lakes. Faults do not cut Tertiary strata; however, uplift of Tertiary strata has occurred and has caused a regional east-southeast dip of units.

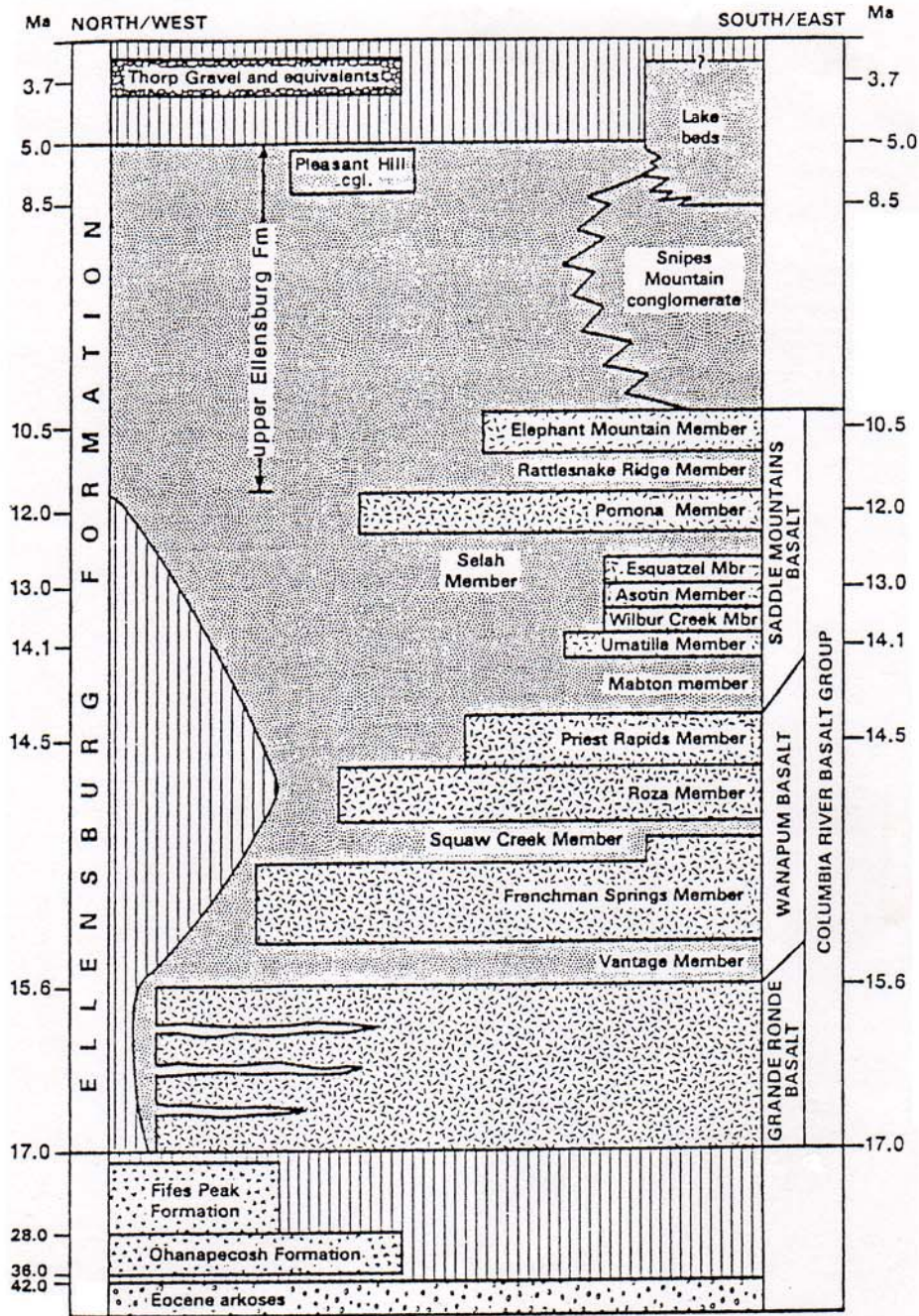

Figure 3 - Stratigraphic relationship between the Ellensburg Formation and the Columbia River Basalt Group (from Smith, 1988b).

The Olympic-Wallowa lineament is a northwest-trending zone of folds and faults extending from the Wallowa Mountains in Oregon to the Olympic Peninsula in Washington (Raisz, 1945). Within the field area the Olympic Wallowa lineament is defined by the White River-Little Naches fault zone (Fig. 4; Campbell, 1989; Reidel and others, 1994). This major fault zone extends for 90 km from Naches to Enumclaw, Washington. South of the Nile basin, the fault zone forms a synclinal structure extending from Naches, Washington, northwest along the Little Naches River. Several less developed southwest-trending folds (i.e. the Nile Creek syncline) split off the White River-Little Naches syncline in a southwesterly direction into the study area. These smaller structures are possibly affected by the Rimrock Lake inlier and Bumping Lake pluton to the south, as illustrated by a possible northeast-plunging anticline found along the Bumping River (Fig. 4).

The Edgar Rock dome, located south of the Naches River near Cliffdell (Fig. 2), is also a major structural feature within the study area. The Edgar Rock dome is a volcanic center which has been subsequently domed by compression (Carkin, 1988). During the late Oligocene development of the dome the principal direction of compression in the basin was southwest-northeast (Carkin, 1988). This compression is indicated by the dipping of Fifes Peaks units east and southeast of Old Scab Mountain. Subsequent Miocene north-

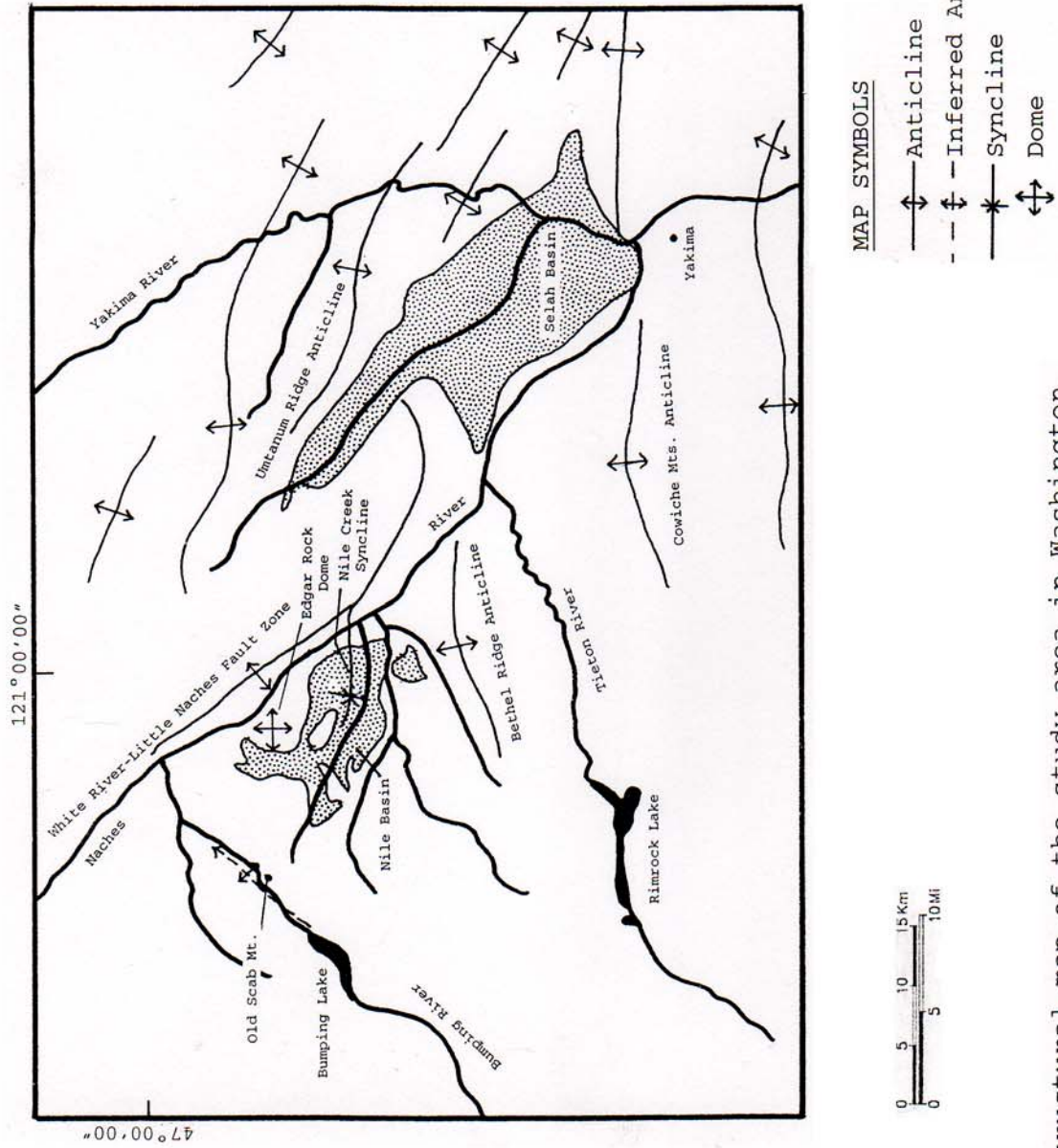

Figure 4 - Structural map of the study area in Washington.

south compression changed the regional strike to a more east-west direction, as observed in Ellensburg strata in the Nile basin.

The Nile basin is defined by the Nile Creek syncline which is bounded to the northeast by Edgar Rock dome, and to the south-southwest by the east dipping hogback of Windy Ridge and the gently dipping north flank of the Bethel Ridge anticline. The Nile Creek syncline wraps around the dome in a northwesterly direction and eventually shallows immediately south of the Naches River. Deposits of the Ellensburg Formation within the Nile basin are thickest along the valley walls of Nile Creek, south of the Edgar Rock dome.

FIELD METHODS

Field work was conducted in the summer of 1994. Forest roads, trails, and cross country transects were walked to achieve maximum land coverage. All mapping was plotted on 1:24,000 scale U.S. Geologic Survey (USGS) base topographic maps (Quadrangles: Old Scab Mtn., Cliffdell, Timberwolf Mtn., and Meeks Table). Detailed descriptions of stratigraphy, unit contacts, and lithology were performed throughout the study area. Samples were collected of dacitic intrusive units, pyroclastic tuffs, and dacitic clasts within laharic and sedimentary units. These samples were labeled and recorded for location, stratigraphic position, and unit origin.

ANALYTICAL METHODS

X-ray fluorescence (XRF) was used to identify major and trace elemental concentrations of 120 samples within the Nile basin and adjacent areas. Instrumental neutron activation analysis (INAA) was used to identify major, trace and rare earth elemental concentrations of 43 samples within the Nile basin and adjacent areas. All analytical results, brief sample descriptions, and sample locations are summarized in Appendices A-D.

X-ray fluorescence (XRF) is one of the most widely used analytical techniques for analyzing rock samples for major elements and trace elements (Wilson, 1989). Instrumental neutron activation analysis (INAA) analyzes for trace elements and rare earth elements (REE). The use of both techniques enabled determination of concentrations of 30 major and trace elements, and comparison of 13 elements between techniques.

All XRF analyses were conducted at the Washington State University (WSU) GeoAnalytical Laboratory in Pullman, Washington. Analyses were conducted using an Automatic Rigaku 3370 Spectrometer operated by Dr. Peter Hooper and Diana Johnson (WSU). All samples were prepared at Washington State University using procedures specified by Hooper and others (1993). Precision was determined by checking instrumental performance against two standards (BCR-P, GSP-1). Standards were run routinely every 28 samples.

All INAA analyses were conducted at Portland State University using a high-purity gamma detector and an EG&G ORTEC 92X Spectrum Master Analyzer. Irradiation of samples was conducted for one hour at 250 kW power in the reactor facility at Reed College in Portland, Oregon. Transportation of irradiated samples to Portland State University was conducted five days after irradiation. First counts were conducted five days after irradiation for detection of short-lived isotopes and second counts were conducted twenty days after irradiation for

detection of longer-lived isotopes. Due to data storage errors (5¼ inch floppy disk contained bad sectors), second counts were re-conducted for samples 94114 and 94115 thirty-eight days after irradiation. All sample counts were calibrated to the coal fly ash standard and compared to the BCR-1, MAG-1 and JR-1 standards.

Minerals were determined through the examination of standard thin sections using an optical polarizing microscope. Modal mineral concentrations were determined through point-counting along a 0.5 mm X 0.5 mm grid using an automated point-counter device. 1,000 to 2,000 point-counts per thin section were used to determine modal percentages.

STRATIGRAPHY

Rock units within the Nile basin range in age from early Oligocene to late Miocene. These rock units are dominated by tuffs, lahars, lava flows, intrusions, and fluvial deposits, and show a compositional range from basalt to rhyolite (Plate 1).

Andesitic undifferentiated Tertiary volcanics exposed along Highway 410, approximately 5 km southeast of Cliffdell, Washington, are the oldest rock units found within the study area. The oldest named stratigraphic unit consists of early Oligocene volcanic rocks of the Ohanapecosh Formation. The Bumping River tuff (late Oligocene) unconformably overlies the Ohanapecosh Formation; it is rhyolitic in composition (75 to 77% SiO₂) and erupted from the Mount Aix caldera south of the study area (Hammond and others, 1994; King, 1994). The Fifes Peaks Formation (late Oligocene to early Miocene) overlies Bumping River tuff and is composed of an assemblage of lava flows and volcanoclastic deposits. The Columbia River Basalt Group and the Ellensburg Formation are Miocene units which unconformably overlie the Fifes Peaks Formation. The Columbia River basalt flows erupted from dike swarms originated in the Columbia Plateau in southeastern Washington (Wright and others, 1989). The Ellensburg Formation is composed of dacitic volcanoclastic and sedimentary deposits and is

possibly derived from dacite porphyry intrusive centers located west of Nile basin. The largest of these dacite centers is Old Scab Mountain located along the western boundary of the basin.

UNDIFFERENTIATED TERTIARY VOLCANICS

Andesitic volcanic rock, consisting of massive to fractured lava flows, volcanic breccias and volcanoclastic sediments, unconformably underlie the Fifes Peak Formation along the northeast part of the study area. These deposits show evidence of hydrothermal alteration, which include almost complete replacement of pyroxene and hornblende phenocrysts to carbonate and chlorite, replacement of groundmass by carbonate, chlorite and minor zeolites, and carbonate and quartz veining (Carkin, 1988).

Correlation of the undifferentiated Tertiary volcanics is difficult due to the degree of hydrothermal alteration. Warren (1941) correlates the volcanic deposits to strata associated with the Ohanapecosh Formation. Carkin (1988) additionally argues that the deposits may be part of the Timberwolf Mountain facies of the Ohanapecosh Formation, mapped by Shultz (1988). However, final correlation has not been determined.

OHANAPECOSH FORMATION

The Ohanapecosh Formation is the oldest formational unit within the study area, ranging in age from 28 to 36.4 Ma (Schasse, 1987; Vance and others, 1987). It consists of andesitic lava flows, well-bedded andesitic to dacitic pumice- and lithic-rich tuffs, ash tuffs, and volcanoclastic conglomerates and sandstones (Fiske and others, 1963; Winters, 1984; Vance and others, 1987). It is exposed below the Fifes Peaks Formation along Rattlesnake Creek and the eastern slopes of Bumping River north of Old Scab Mountain (Plate 1). These Ohanapecosh deposits belong to the Wildcat Creek beds (Hammond, personal communication, 1994) which are well-bedded andesitic to dacitic volcanoclastic rocks. They are the finer grained, more distal facies of the Ohanapecosh Formation (Vance and others, 1987).

BUMPING RIVER TUFF

The Bumping River tuff is one of at least three rhyolitic tuff units which is thought to have erupted from vents within the Mount Aix caldera (Hammond and others, 1994; King, 1994). This tuff was previously considered to be part of the tuff of Rattlesnake Creek (Schreiber, 1981; Vance and

others, 1987), but its distinctive chemical signature and proximity to the caldera separates it from other local tuff units (Hammond and others, 1994; King, 1994).

The Bumping River tuff is a pale brown to white, quartz-plagioclase rhyolitic tuff which dates between 25-28 Ma (Schreiber, 1981; Vance and others, 1987). It consists of interbedded indurated pyroclastic flows, air-fall tuffs, and fluvially reworked volcanoclastic materials. It is exposed along the Bumping River within the study area, north and east of Old Scab Mountain.

FIFES PEAKS FORMATION

The Fifes Peaks Formation is a volcanic assemblage of basaltic-andesitic to rhyolitic lava flows, tuffs, volcanoclastic tuff breccias, lahars, and sedimentary rocks, of late Oligocene to early Miocene in age (Hartman, 1973; Hammond, 1980; Schasse, 1987; Vance and others, 1987; Hammond and Hooper, 1991). The formation was named after the Fifes Peaks stratovolcano-caldera to the north-northwest of the field area (Warren, 1941), but is believed to have been derived as well from the Edgar Rock and Timberwolf Mountain volcanoes (Carlin, 1988; Shultz, 1988). Its strata unconformably underlie the Grand Ronde Basalt and the Ellensburg Formation.

Within the study area the formation can be divided into two lithologically and structurally distinct groups of rocks separated by a pronounced angular unconformity (Carkin, 1988). Both groups are believed to have erupted from a volcanic center which was located near Edgar Rock and which is now defined by the Edgar Rock dome. The older group is informally named by Carkin (1988) as the Edgar Rock member after the prominent cliff just outside of Cliffdell, Washington. This unit is defined by an extensive system of radial dikes which centers at the dome. The younger group is informally named the Nile Creek member and lacks the radial dikes seen in the Edgar Rock member.

Exposed thickness of both members near Edgar Rock is at least 1,800 m. Cliff exposures can be seen along the Naches River near Cliffdell, along the Nile Creek, on the eastern slopes of the Bumping River, and along Rattlesnake Creek.

COLUMBIA RIVER BASALT GROUP

The Columbia River Basalt Group unconformably overlies the Fifes Peaks Formation and is interbedded with and underlies the Ellensburg Formation. Within the study area the basaltic lava flows are between 15 to 16 Ma and represent magnetically normal flows of the Grande Ronde Basalt (Bentley, 1977; Reidel and others, 1994). Successively younger flows, represented by the Wanapum Basalt and Saddle Mountains Basalt of the Columbia River

Basalt Group, are exposed within basins to the east (Selah, Yakima and Topenish basins) of the field area. These younger flows pinched out towards the west and are not exposed in the Nile basin.

Within the field area, Grande Ronde Basalt is dark gray to black aphanitic to sparsely porphyritic tholeiitic basalt with flow thicknesses up to 30-40 m. Jointing is columnar to wavy columnar to hackly. Exposed thicknesses along the Little Naches River reach up to 300 m, but can be less than 10 m thick where the flows onlap onto the topographically higher basin margins. Along fault zones and structurally deformed flow contact zones the basalt can be highly brecciated with angular, 0.5 to 5 cm clasts (Fig. 5).

Grande Ronde flows are presently confined within topographic basins. The locations of these basins were controlled primarily by synclinal structural components of the Olympic-Wallowa lineament. Within the Nile basin the Nile Creek syncline is the principal structural component which controls the distribution of the Grande Ronde flows. Along the basin margins, the flows become thinner and commonly pinch out. The total number of flows also become less along the basin margins. Near Rattlesnake Creek the flow thicknesses are the greatest and as many as four Grande Ronde flows have been identified. Along

the basin margins to the north, closer to the Edgar Rock dome, the number of flows is reduced and pinch out along Nile Creek (Figs. 1 and 2).

Flow-filled erosional valleys are common and are often defined by isolated islands of Grande Ronde Basalt surrounded by primarily older rock assemblages. These valleys are typically narrow, relatively shallow, and rarely extend farther than about 5 km from the main body of the flow.

ELLENSBURG FORMATION

All sedimentary units which are interbedded within and which overlie the Columbia River Basalt Group in the western Columbia Plateau in Washington are commonly referred to as the Ellensburg Formation (Swanson and others, 1979). These deposits are primarily confined to the Nile, Selah, Yakima, Ellensburg, Moxee, and Toppenish basins, with lesser exposures in the Umatilla basin (Smith and others, 1989a). Other volcanic sedimentary units in the Pacific Northwest which interbed with the Columbia River Basalt Group and which are not defined as the Ellensburg Formation are the Latah Formation of Washington and Idaho, and the Simtustus Formation of central Oregon (Swanson and others, 1979; Smith, 1986; Smith, 1991b). Both formations are lithologically and

temporally related to the Ellensburg, and show similar depositional processes. However, their eruptive sources are different.

Lower Stratigraphic Control

Defining the base of the Ellensburg Formation has been a significant stratigraphic problem in the past (Mackin, 1961; Schmincke, 1964). Mackin (1961) originally placed the lower boundary of the Ellensburg Formation at the top of the Priest Rapids Member of the Wanapum Basalt of the Columbia River Basalt Group (Fig. 3). Mackin (1961) defined the deposits stratigraphically below the Priest Rapids basalt as being sedimentary components of the Yakima Basalt Subgroup. However, Schmincke (1964) argued that some of these interbedded sediments, such as the Vantage Member, becomes indistinguishable from the main mass of Ellensburg deposits where the Priest Rapids Basalt pinches out to the west. Schmincke (1964) places the base of the Ellensburg Formation at the top of the Grande Ronde Basalt.

This problem arises once again within the Nile basin. Stratigraphically below the Grande Ronde Basalt is a series of volcanoclastic sedimentary units of similar lithology and depositional styles to those of the main mass of Ellensburg deposits which overlie Grande Ronde Basalt. Where Grande

Ronde Basalt thins and pinches out, these lower sediments are indistinguishable from the overlying Ellensburg Formation.

Carkin (1988) mapped some of these deposits along Nile Creek as belonging to the Nile Creek Member of the Fifes Peaks Formation. Using the fission-track dating method, he dated one pyroclastic deposit (Carkin's sample #115, Fig. 6) and obtained an age of 23.3 ± 2.4 Ma. This age falls within the upper age range of the 24 to 19.5 million year old Nile Creek member of the Fifes Peaks Formation (Carkin, 1988). However, structural and stratigraphic correlations do not support this interpretation. The bedded orientation of the unit dated by Carkin (1988) dips to the north-northeast at approximately 5° , whereas, adjacent Nile Creek beds dip from 22° to 75° to the south-southeast. The 5° north-northwest dip is inconsistent with all bedding orientations of the Nile Creek units found southwest of the Edgar Rock dome; whereas the orientation is consistent with nearby Ellensburg deposits which are younger than the deformation which formed the dome. This relationship indicates a younger age for these volcanic deposits.

Based on their lithologic and depositional similarities, this author argues that the volcanoclastic and sedimentary units which underlie the Grande Ronde Basalt and unconformably overlie the Fifes Peaks Formation should be classified as part of the Ellensburg Formation. As a result, hereinafter, this author refers to volcanoclastic and sedimentary deposits which



Figure 5 - Fault brecciated basalt of the Columbia River Basalt Group (CRBG) exposed along NF trail #975, southeast of Old Scab Mountain.



Figure 6 - Pyroclastic flow deposits within the lower Ellensburg Formation exposed along NF local road #1605.

underlie Grande Ronde Basalt as the lower Ellensburg Formation, and those volcanoclastic and sedimentary deposits which overlie Grand Ronde Basalt as the upper Ellensburg Formation.

Geologic Age

Age determinations of Ellensburg Formation which stratigraphically overlies Grande Ronde Basalt range from 11.28 ± 0.37 to 7.0 ± 1.0 Ma (Smith, 1989). The oldest age was obtained by Smith (1989; K-Ar), of a coarse-grained, volcanoclastic Ellensburg unit which rests unconformably on Grande Ronde Basalt along Rattlesnake Creek. The youngest age was reportedly obtained by B. N. Bjornstad (written communication reported in Smith and others, 1989) and was an apatite fission-track age determination of a sample collected from the top of the Rattlesnake Creek section. Deposits represented by the Selah and Vantage Members of the Ellensburg Formation (Fig. 3, 12 to 15.6 Ma) are generally confined to basins to the east and not found within the Nile basin.

One fission-track age determination for the lower Ellensburg Formation was obtained by Carkin (1988). Carkin (1988) obtained an age of 23.3 ± 2.4 Ma for a pyroclastic flow sample collected near Nile Creek. However, as discussed above, this age is suspect. The lower Ellensburg Formation is probably between 16-19.5 Ma, which represents the time

interval between the youngest deposits of the Nile Creek Member of the Fifes Peaks Formation and the oldest flows of the Grande Ronde Basalt within the Nile basin.

Thin sedimentary interbeds which separate some individual flows of the Grande Ronde Basalt may also be part of the Ellensburg Formation (Fig. 3), and would, therefore, date from 16 to 15.6 Ma. However, little work has been done to categorize or correlate these sediments to any known geologic unit. Although, no sedimentary interbeds have been mapped within the field area, thick paleosol interbeds have been preliminarily mapped by this author north-northwest of the field area, northeast of Little Naches River.

Stratigraphy

The Ellensburg Formation consists of interstratified light-gray to pale-brown dacitic lahars, pyroclastic flows and airfall tuffs, conglomerates, volcanic sandstone, and mudstones. At least one dacitic lava flow is present in the Nile basin and is exposed approximately 14 km east of Old Scab Mountain. Within the Nile basin, the Ellensburg Formation can be divided into volcanoclastic and epiclastic types. Volcanoclastic materials are any fragmental aggregate that was generated through volcanic processes (Cas and Wright, 1987). These materials include tuffs, lahars, and volcanic debris avalanche deposits. Epiclastic materials are deposits or rocks that were

produced by normal surface fragmentation processes, such as weathering, physical abrasion, and gravitational collapse (Cas and Wright, 1987). These materials include landslide, eolian, and fluvial deposits.

The greatest preserved thickness of the Ellensburg deposits are within synchronously formed basins (Smith, 1991b). However, within the Nile basin the Ellensburg Formation is largely confined within one main synclinal basin (Nile Creek syncline) which is bounded to its northeast by the Edgar Rock dome. This synclinal basin begins near the mouth of the Rattlesnake River and extends northwest toward Old Scab Mountain.

Along the margin of the basin, the Ellensburg deposits become thinner and outcrops become more sporadic. Where Grande Ronde Basalt flows pinch out, the distinction between the upper and lower Ellensburg becomes subjective. However, geochemical differences between the two units are substantial (see geochemical section) and can separate the two units where Grande Ronde flows are absent.

The majority of the exposed Ellensburg deposits found within the Nile Basin belong to the upper Ellensburg Formation. These deposits are found stratigraphically above the Grande Ronde Basalt within structural lows (Plate 1). Exposures of the lower Ellensburg Formation are found only within a few areas of the basin. Most of the exposed lower

strata occur at the head of the Nile Creek near the center of the field area (Plate 1). Other deposits can be found along the lower northern slopes of Rattlesnake Creek, west of the intersection of the Naches and American Rivers, and along the northern slopes of the American River where the Bumping River flows into the American River (Plate 1).

Although the upper and lower Ellensburg Formation are lithologically very similar, compositional clast types do differ between the two units. Conglomerate deposits within the lower Ellensburg contain a higher percentage of basaltic and basaltic andesite clasts (60 to 100% by volume) than dacitic clasts. In contrast, conglomerate within the upper Ellensburg contain predominately dacitic clasts, with the percentage of dacitic clasts increasing up section.

Laharic deposits within the lower Ellensburg strata also contain a high percentage of basaltic and basaltic andesite clasts (40 to 100% by volume). However, the basalt to dacite ratio is extremely variable. Where some laharic deposits contain primarily dacitic clasts, others can be almost exclusively basaltic. This is in contrast to the upper Ellensburg Formation which primarily contains dacitic clasts.

Seven stratigraphic sections (sections A, B, C, D, E, F, G, and H) have been constructed from exposures found within the Nile basin (Fig. 7) and are portrayed in Figures 8 through 15. Figure 16 shows the generalized stratigraphic positions of the

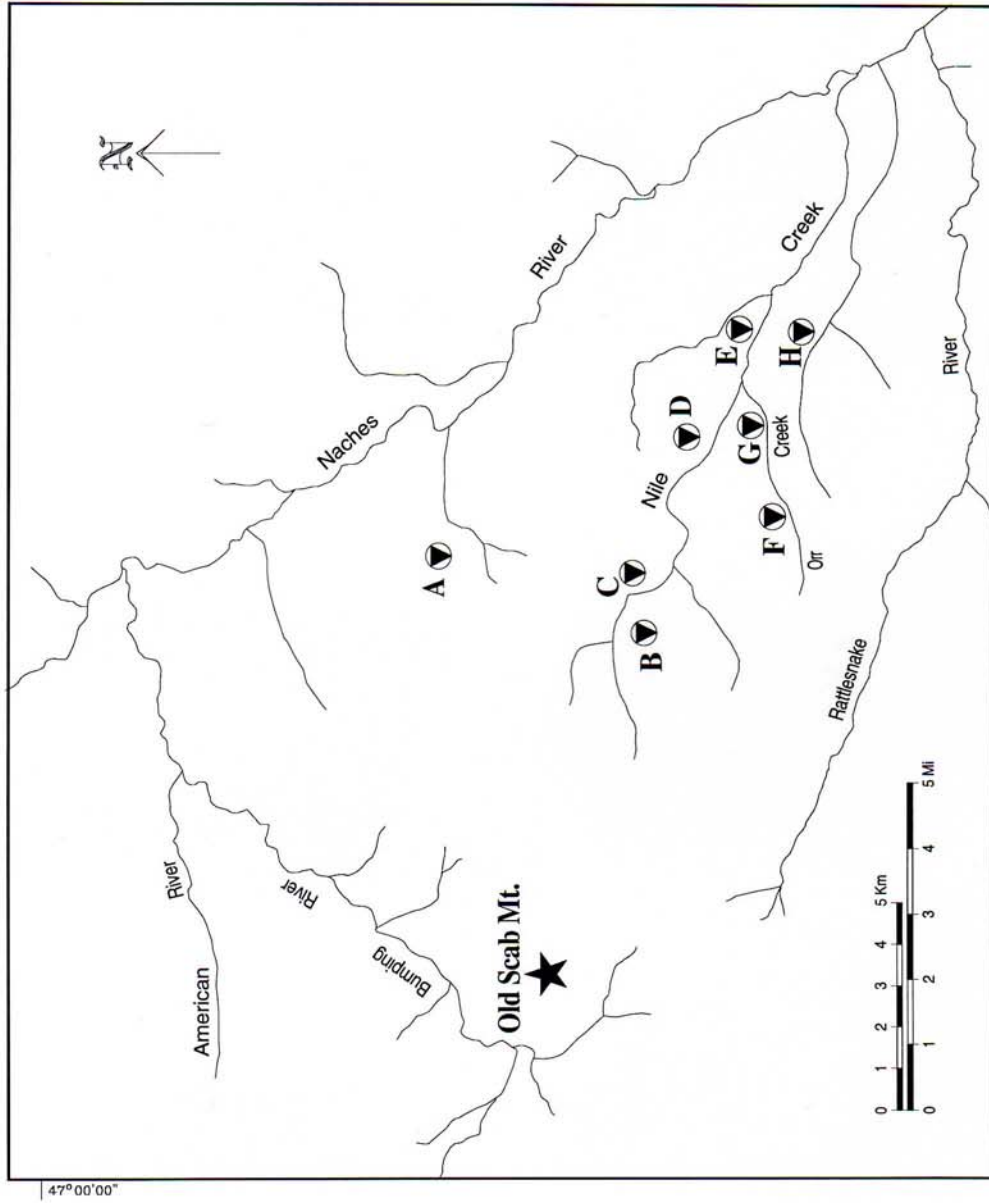

Figure 7 - Location map of the stratigraphic sections shown in Figures 8 through 15.

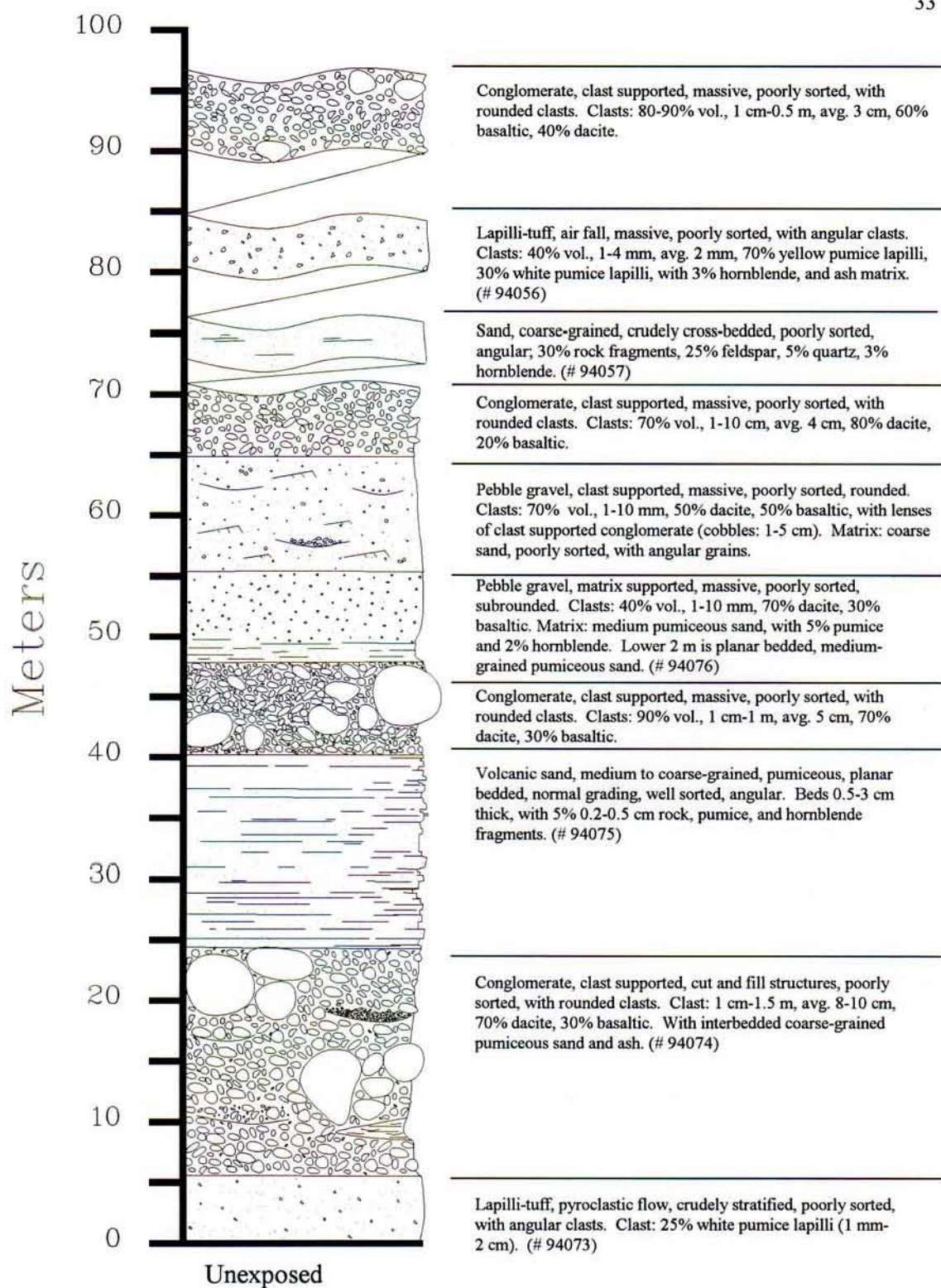

Figure 8 - Stratigraphic section "A" of the upper Ellensburg Formation.

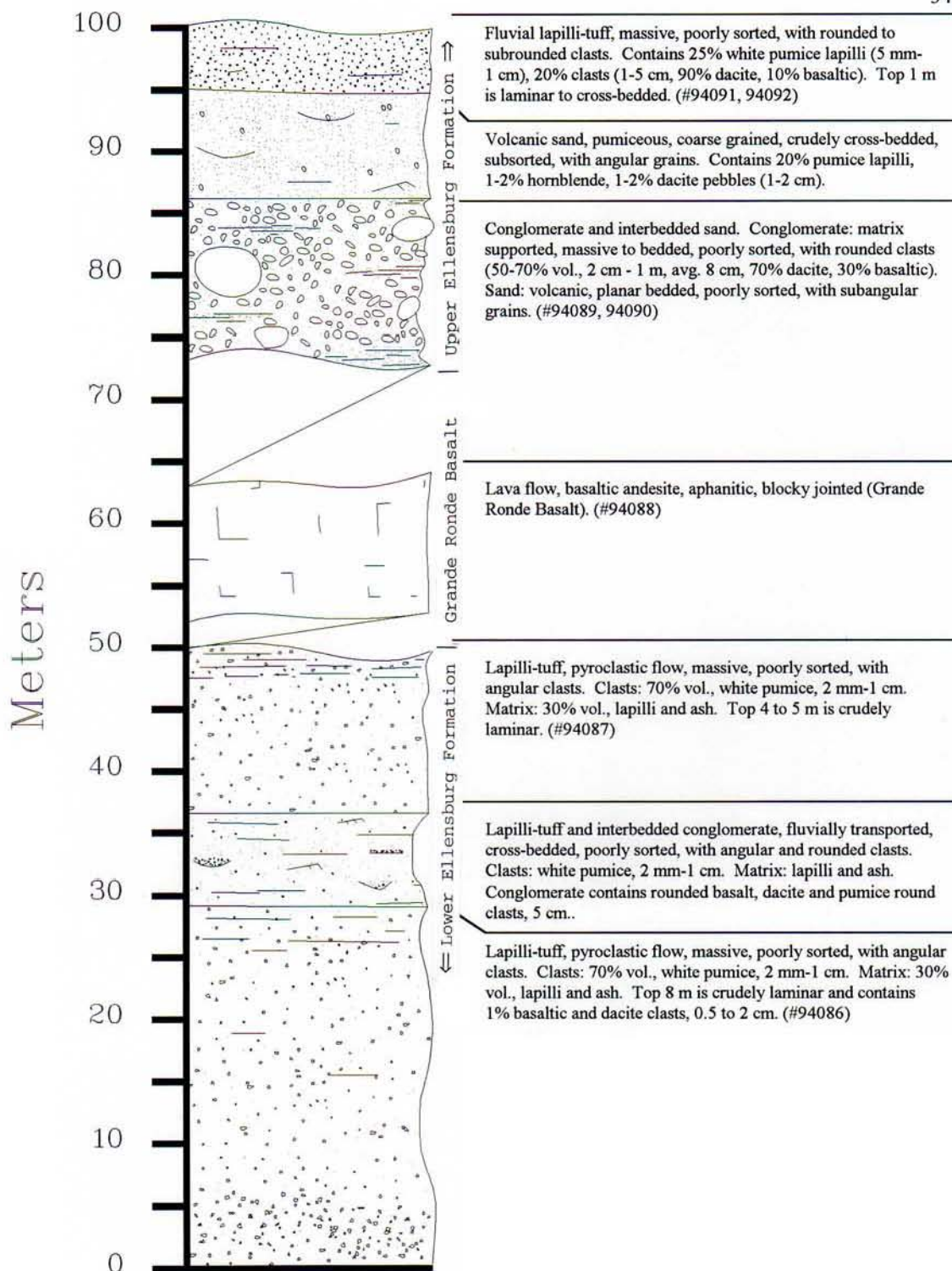

Figure 9 - Stratigraphic section "B" which includes the upper Ellensburg Formation, Grande Ronde Basalt and the lower Ellensburg Formation.

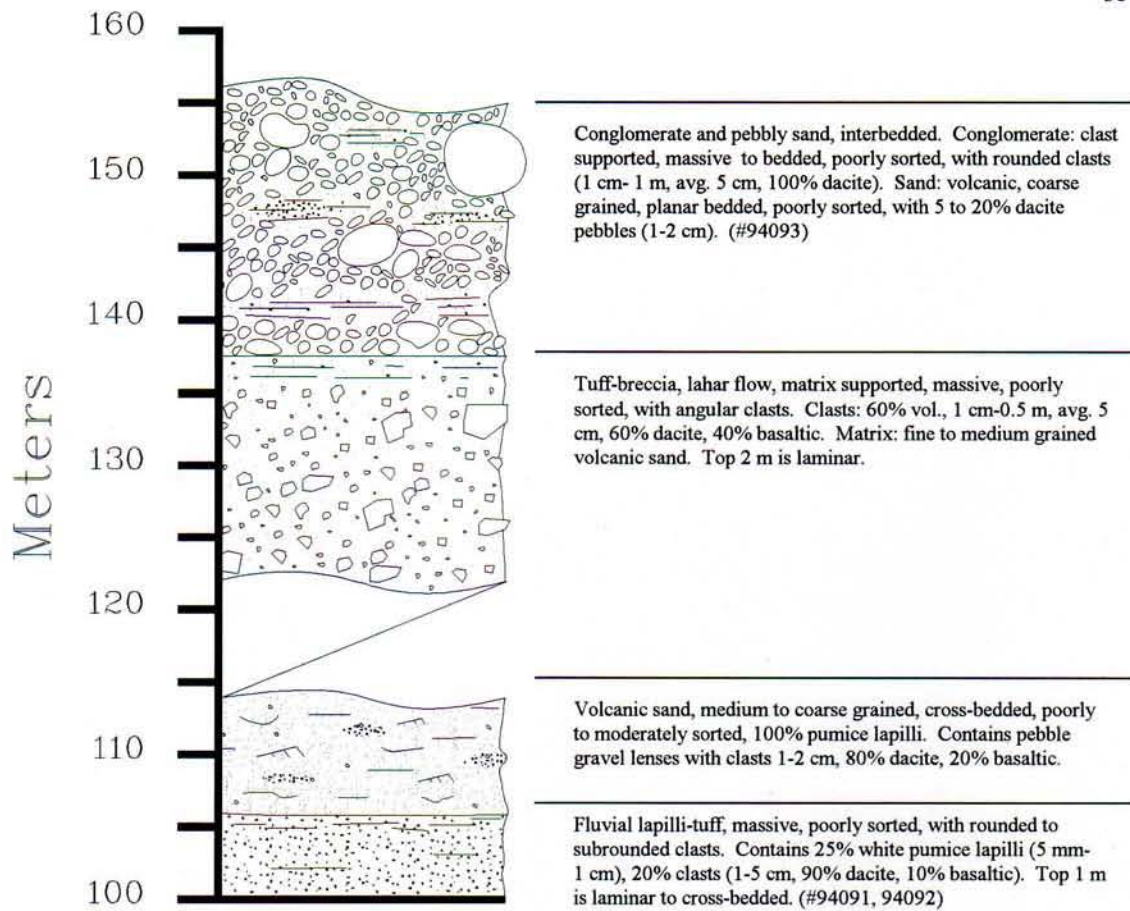

Figure 9 - Stratigraphic section "B" continued.

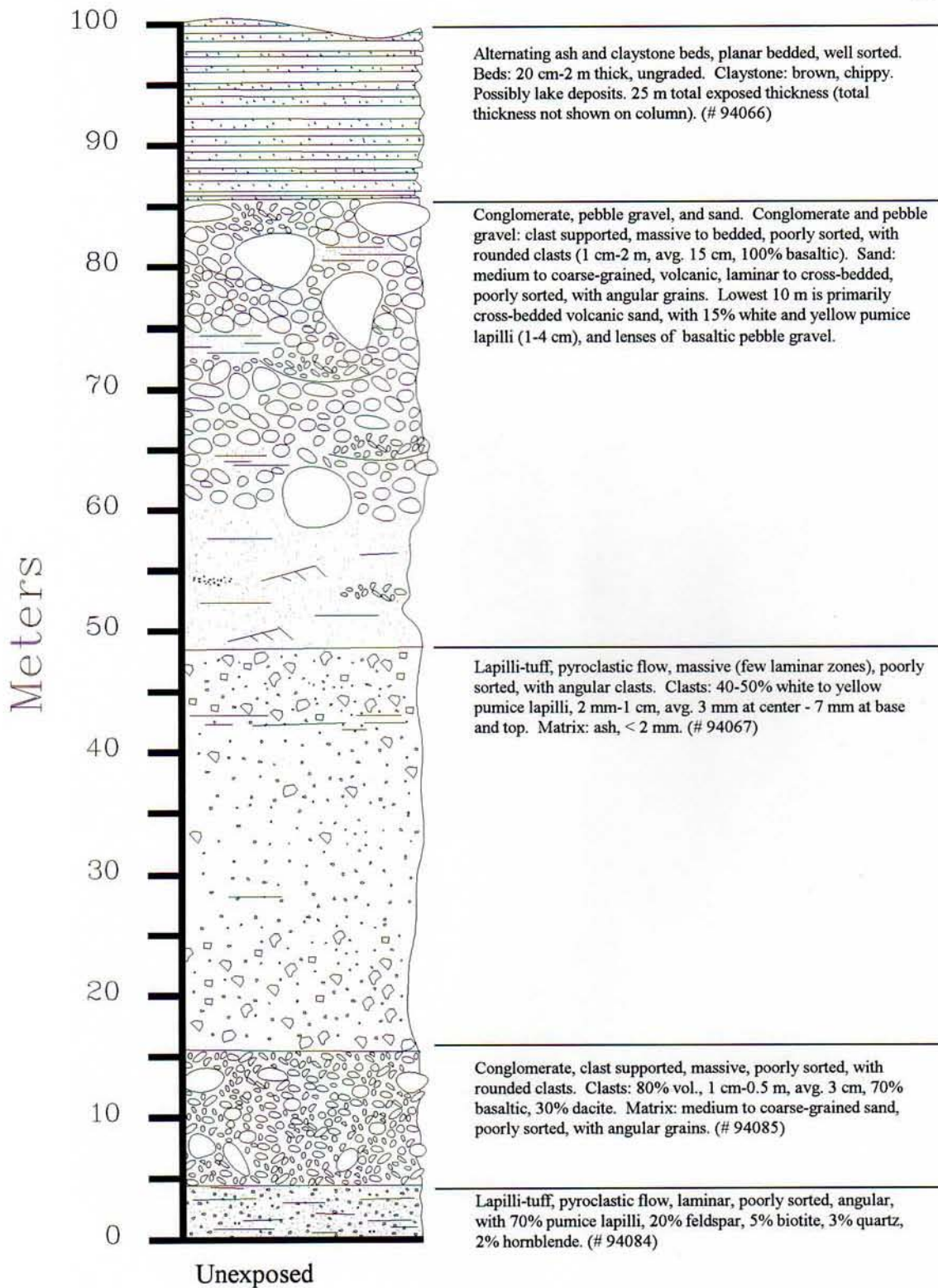

Figure 10 - Stratigraphic section "C" of the upper Ellensburg Formation.

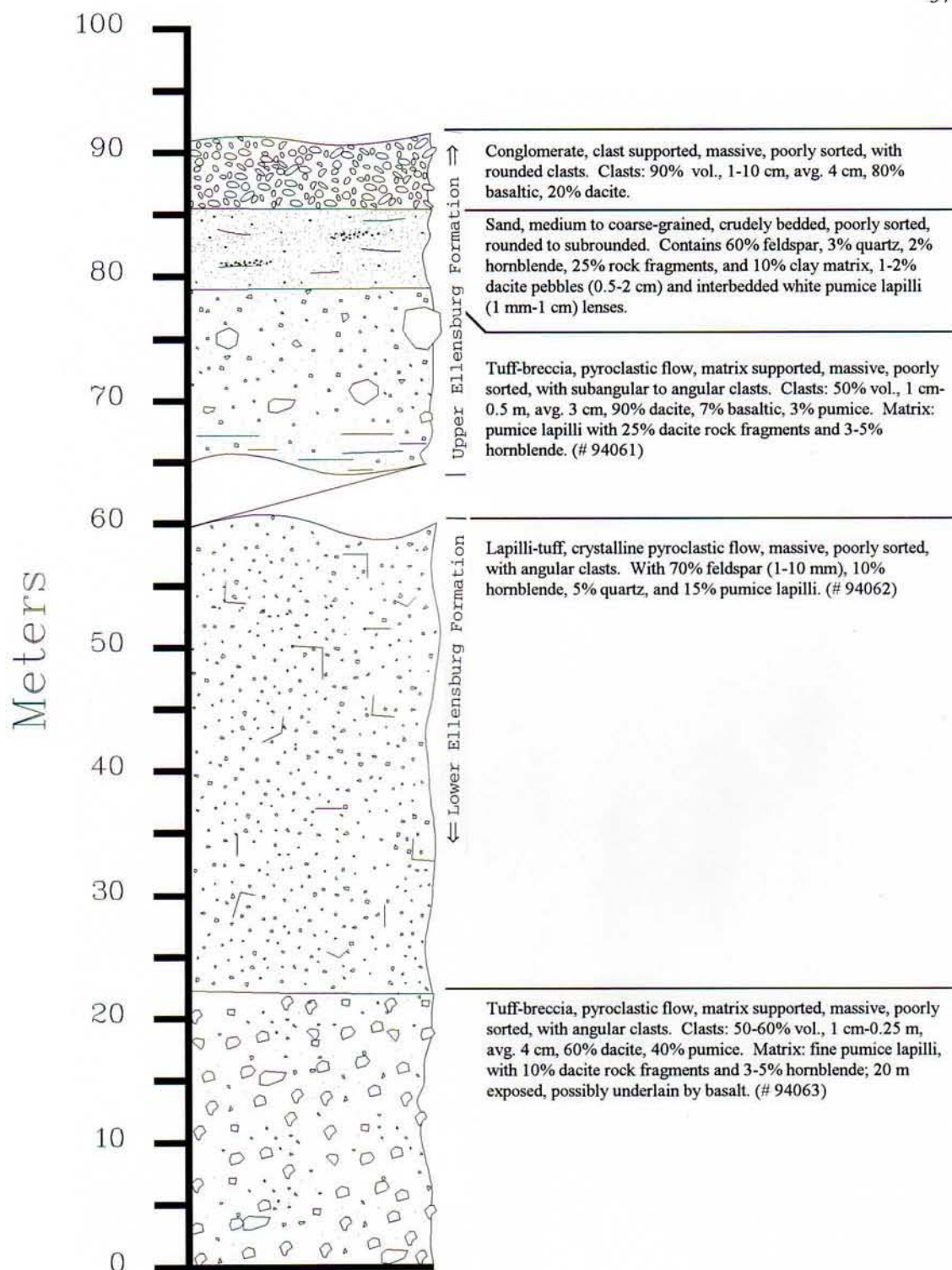

Figure 11 - Stratigraphic section "D" which includes the upper and lower Ellensburg Formation.

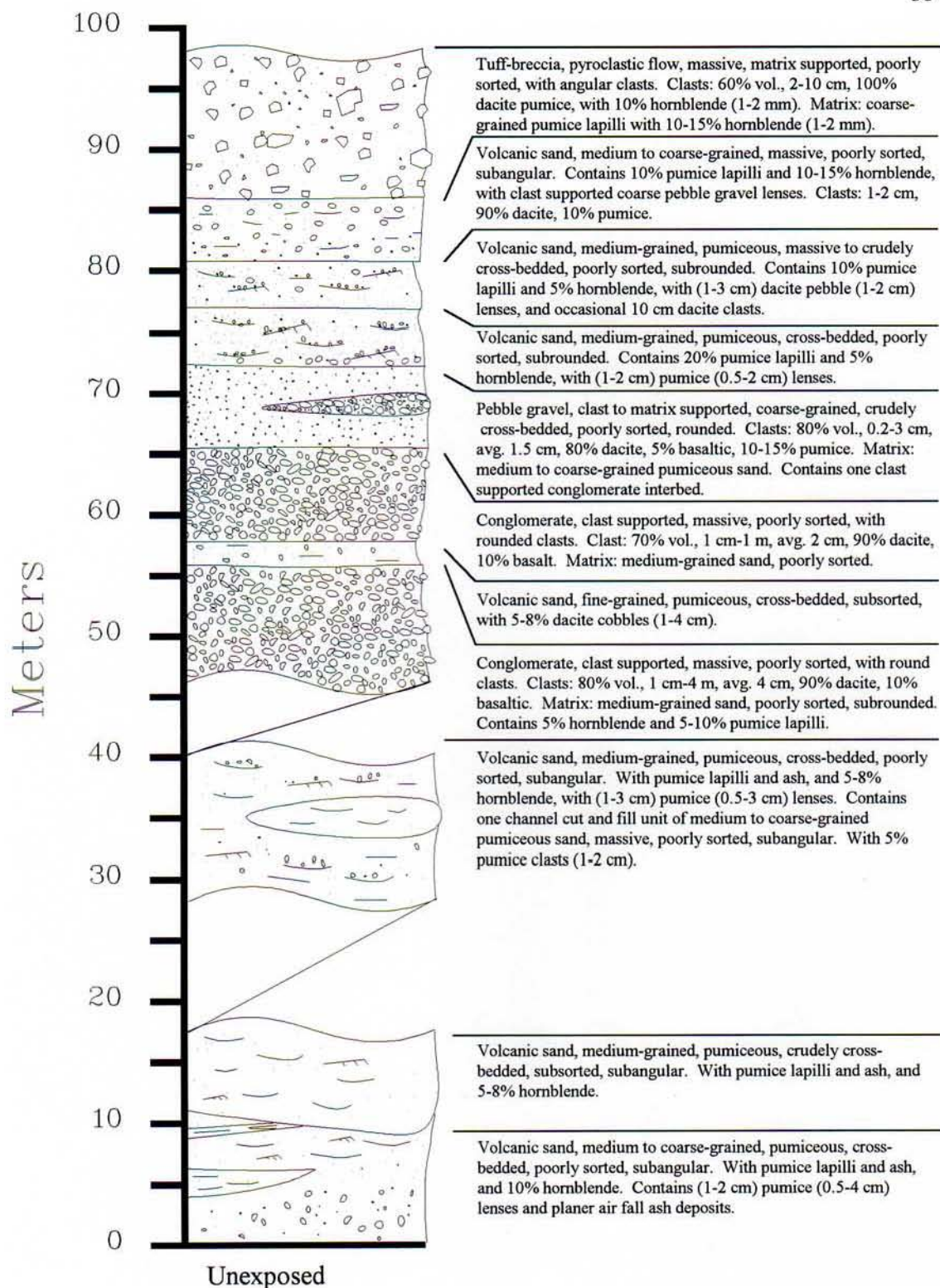

Figure 12 - Stratigraphic section "E" of the upper Ellensburg Formation.

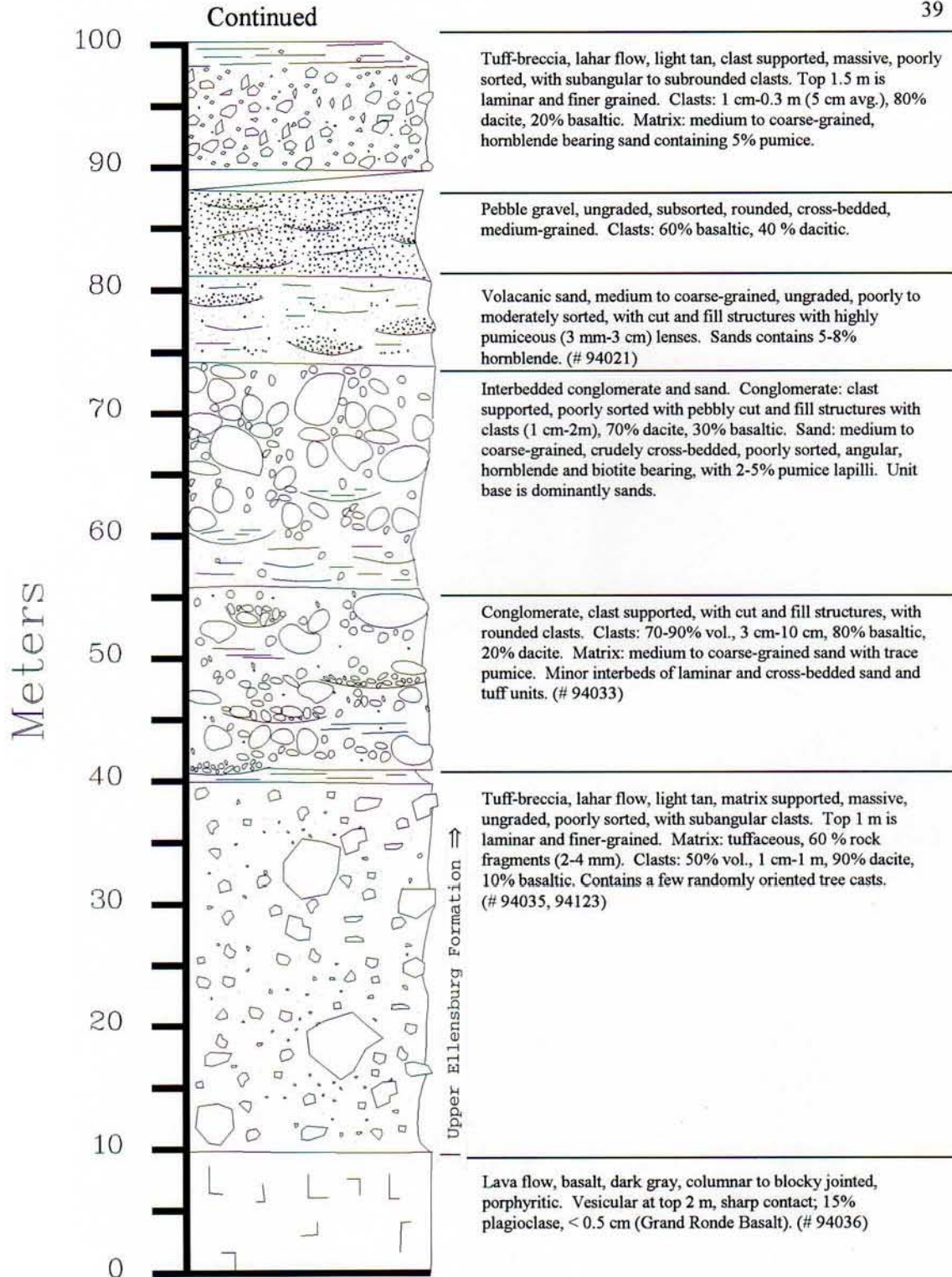

Figure 13 - Stratigraphic section "F" which includes the upper Ellensburg Formation and Grande Ronde Basalt.

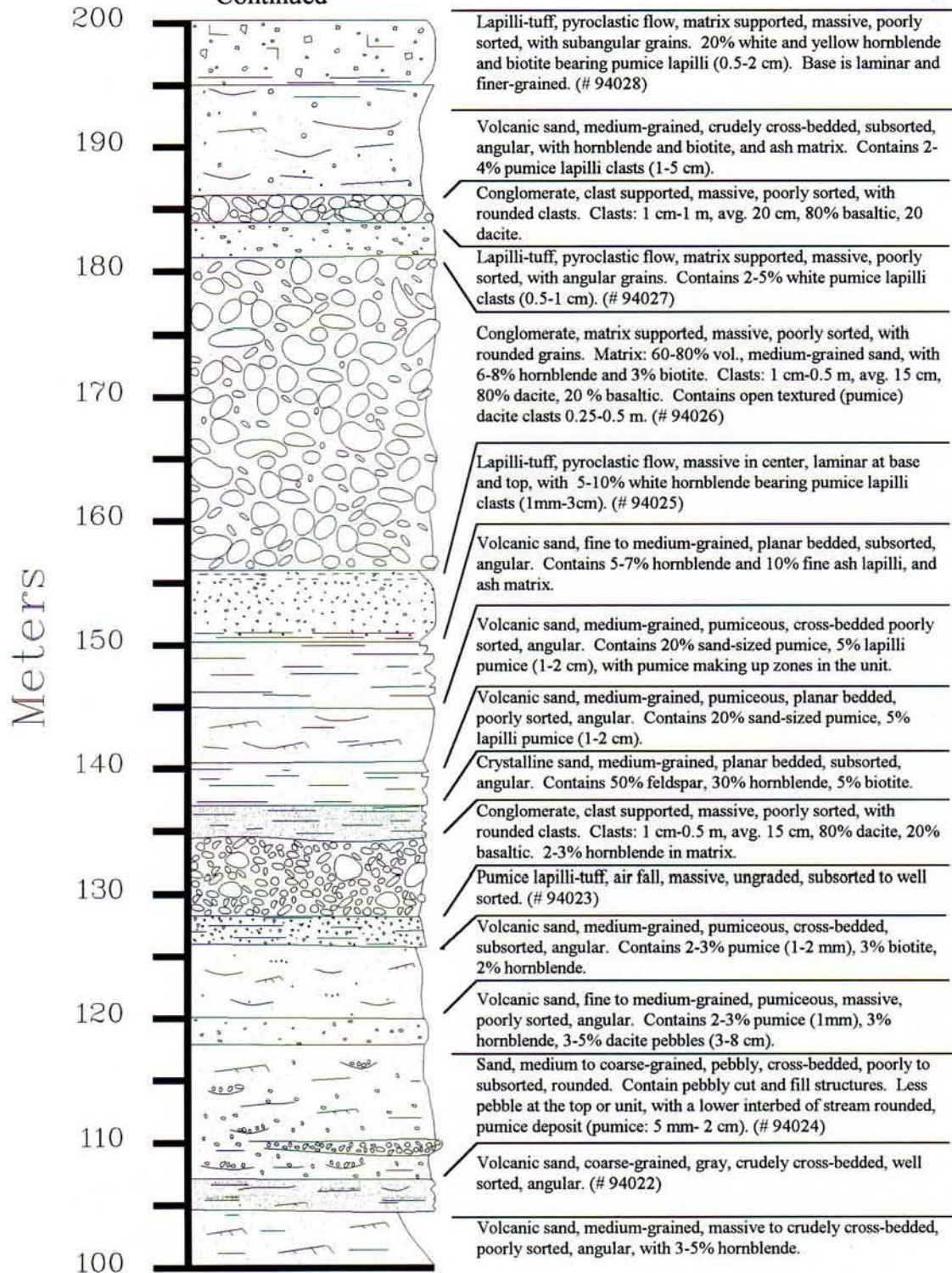

Figure 13 - Stratigraphic section "F" continued.

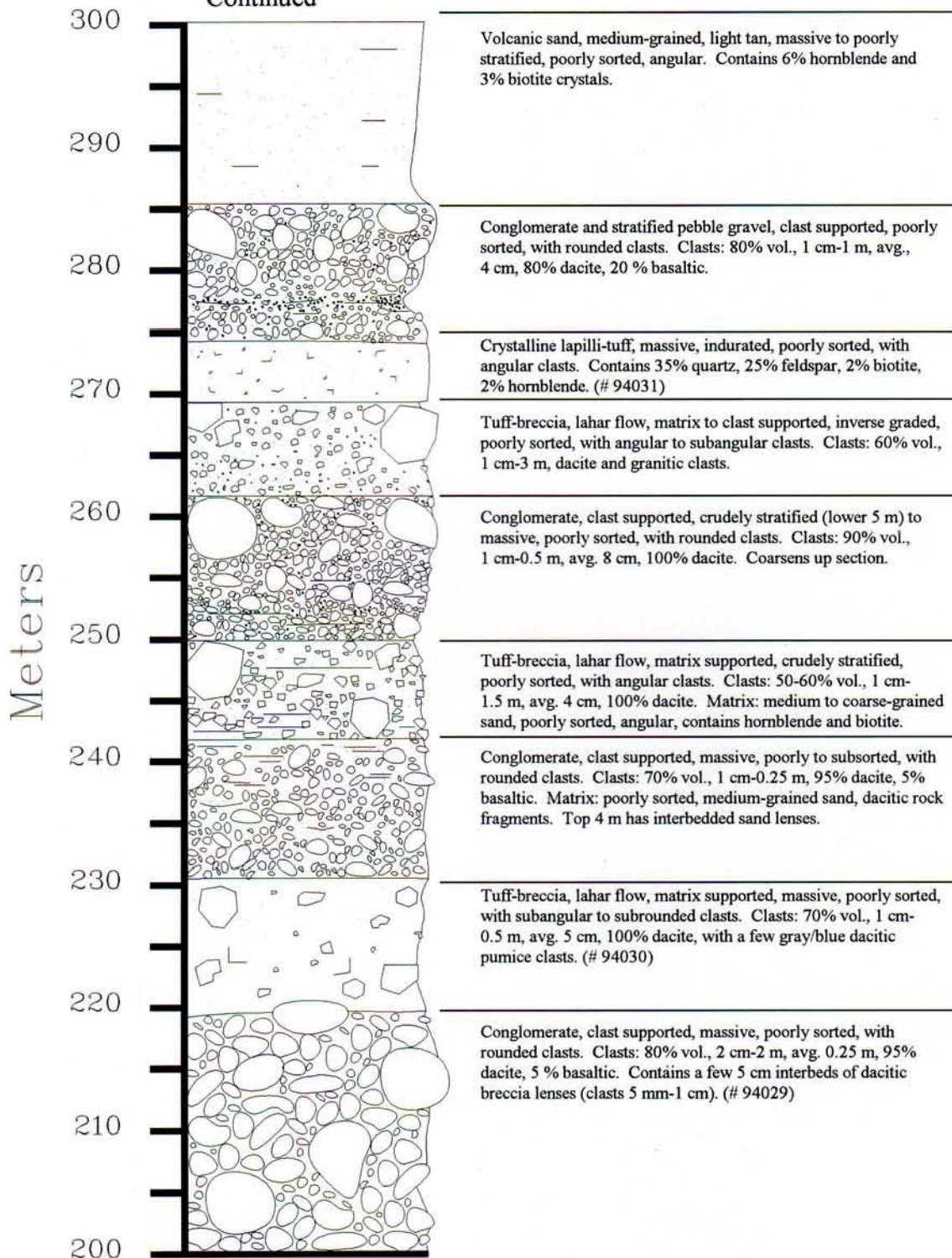

Figure 13 - Stratigraphic section "F" continued.

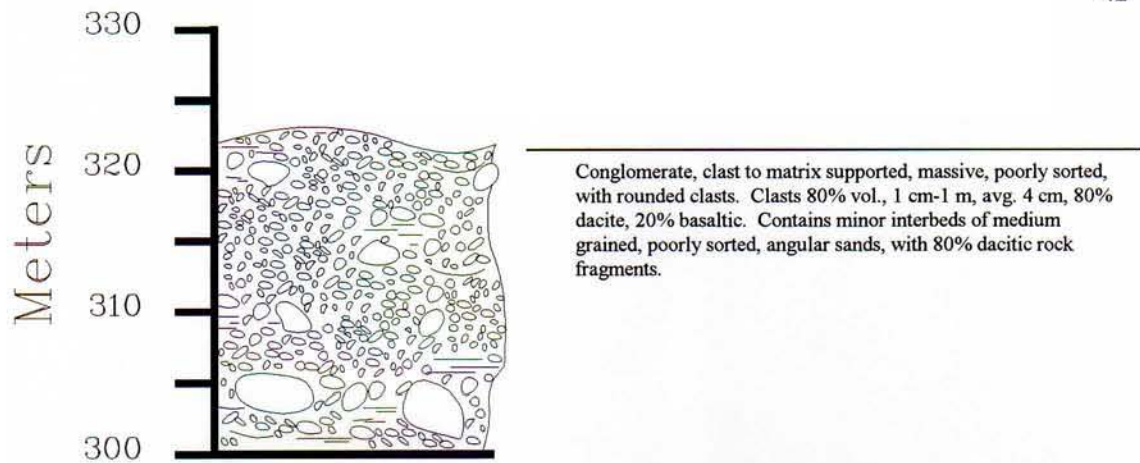

Figure 13 - Stratigraphic section "F" continued.

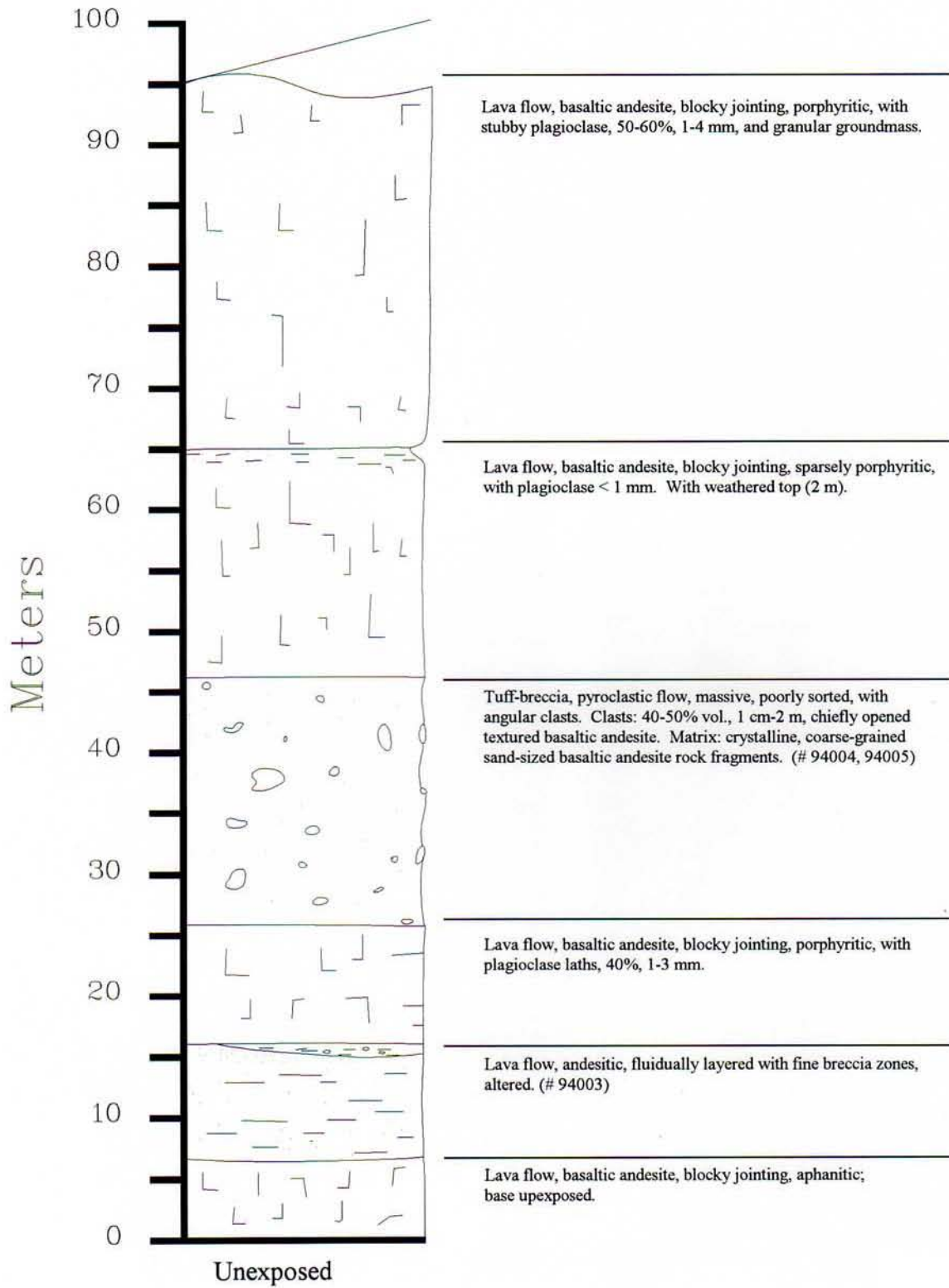

Figure 14 - Stratigraphic section "G" of the Fifes Peak Formation.

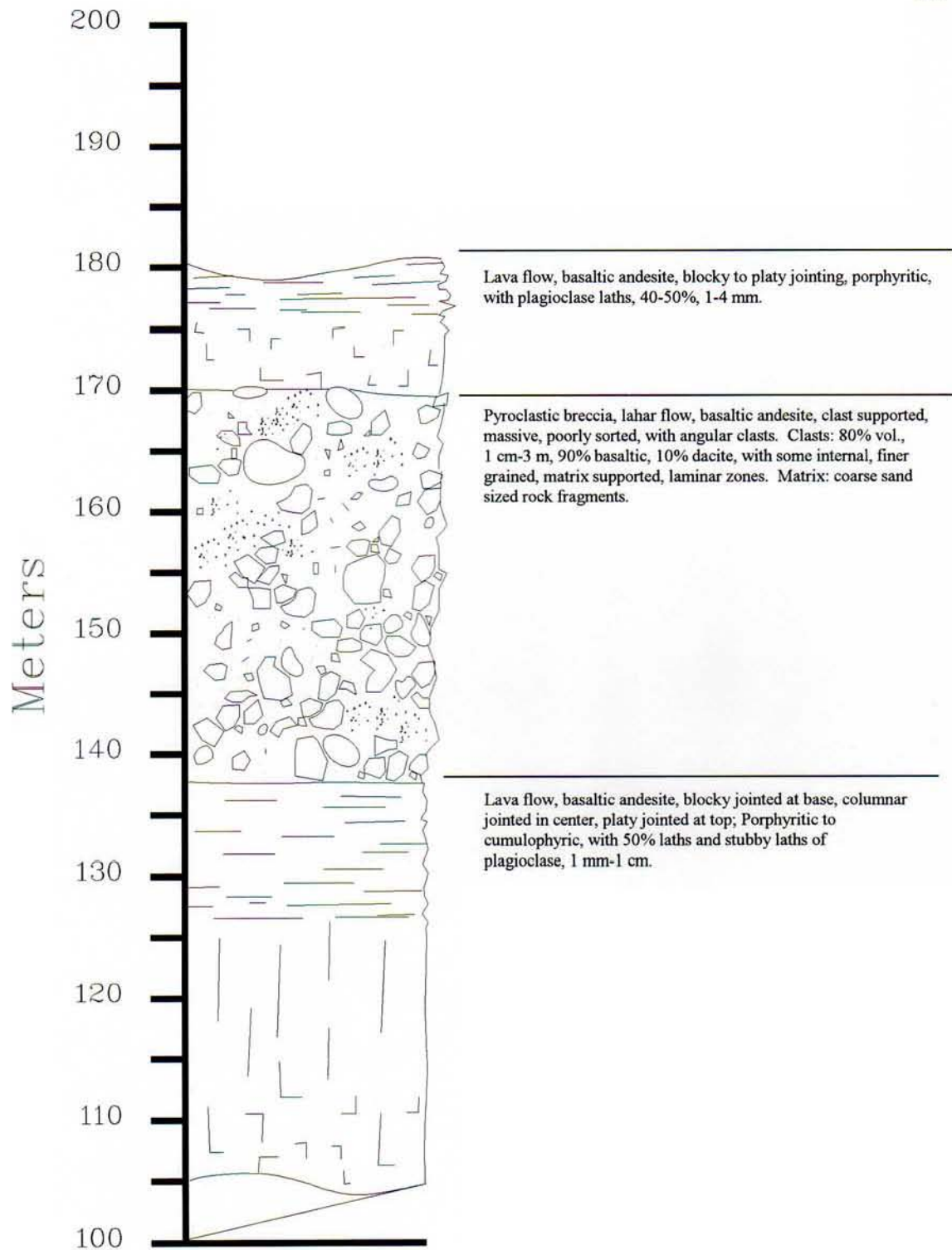

Figure 14 - Stratigraphic section "G" continued.

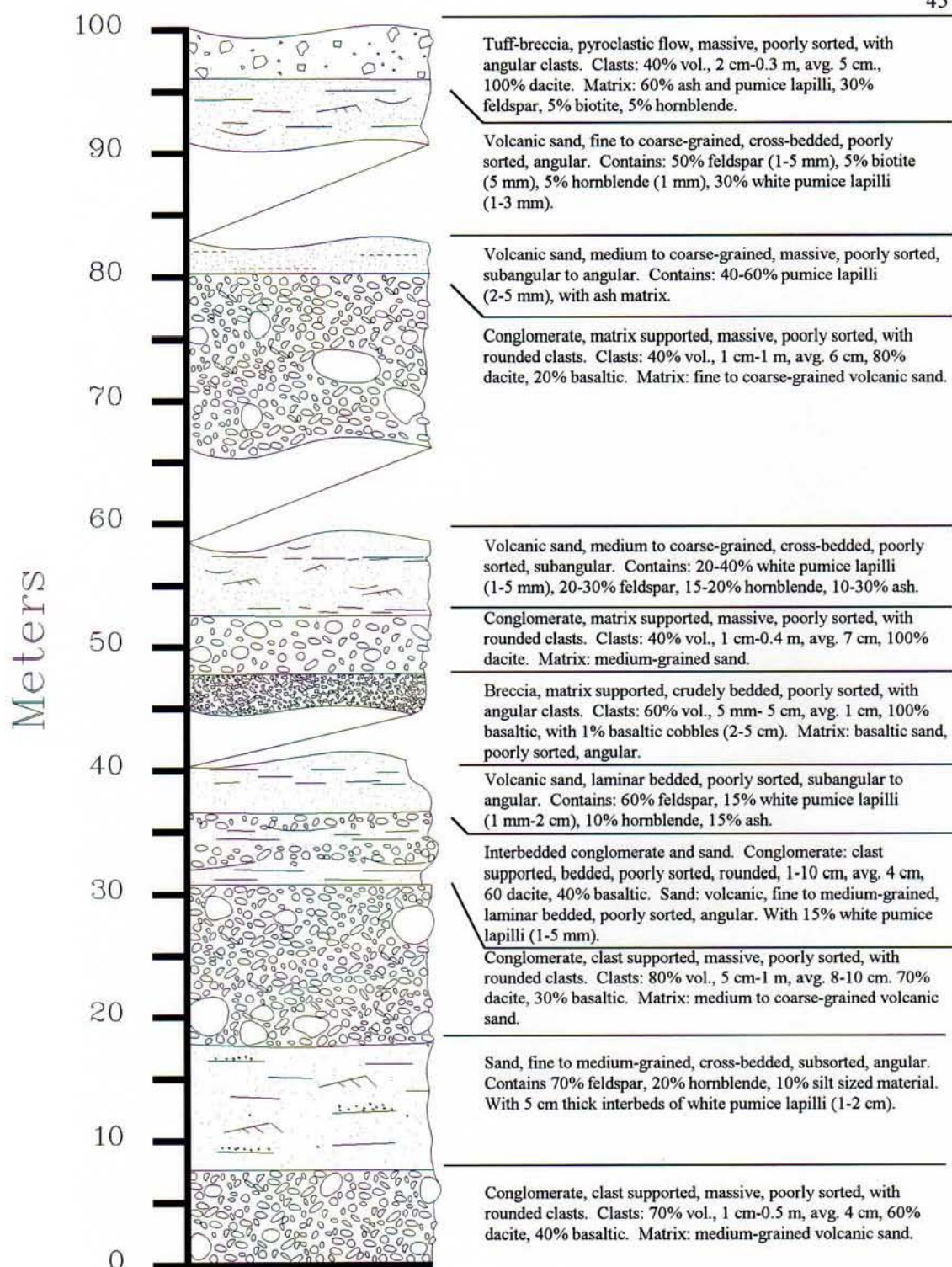

Figure 15 - Stratigraphic section "H" of the upper Ellensburg Formation.

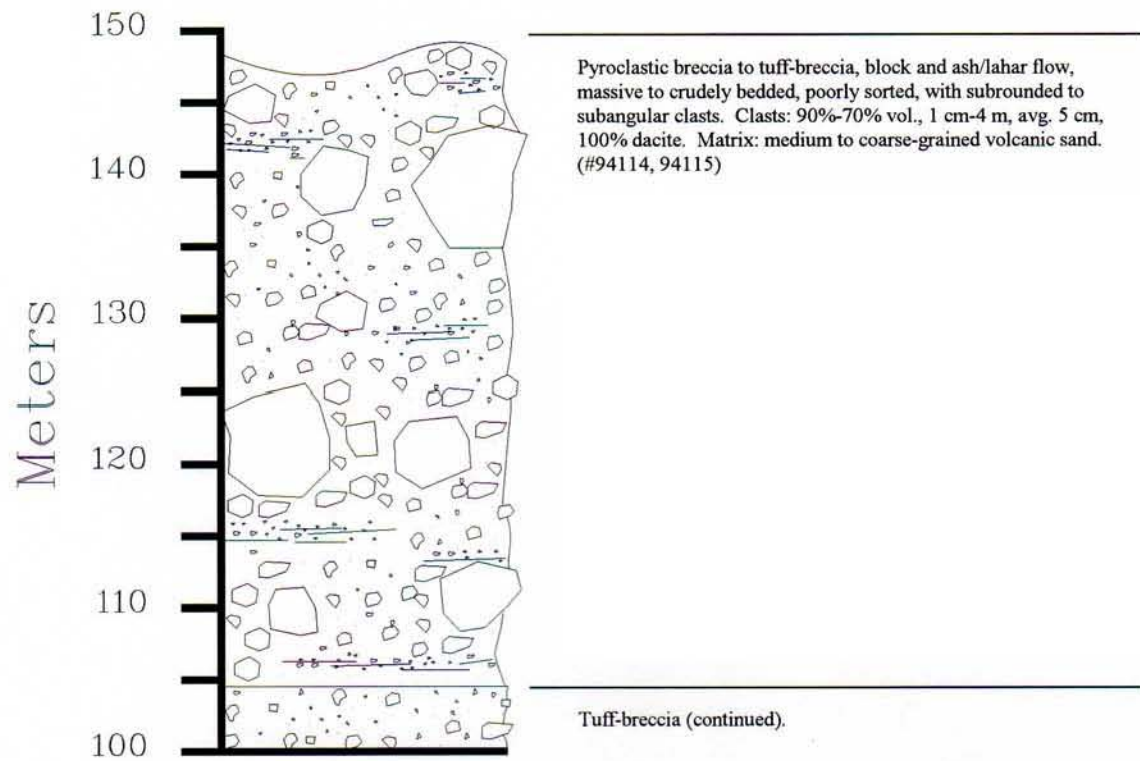

Figure 15 - Stratigraphic section "H" continued.

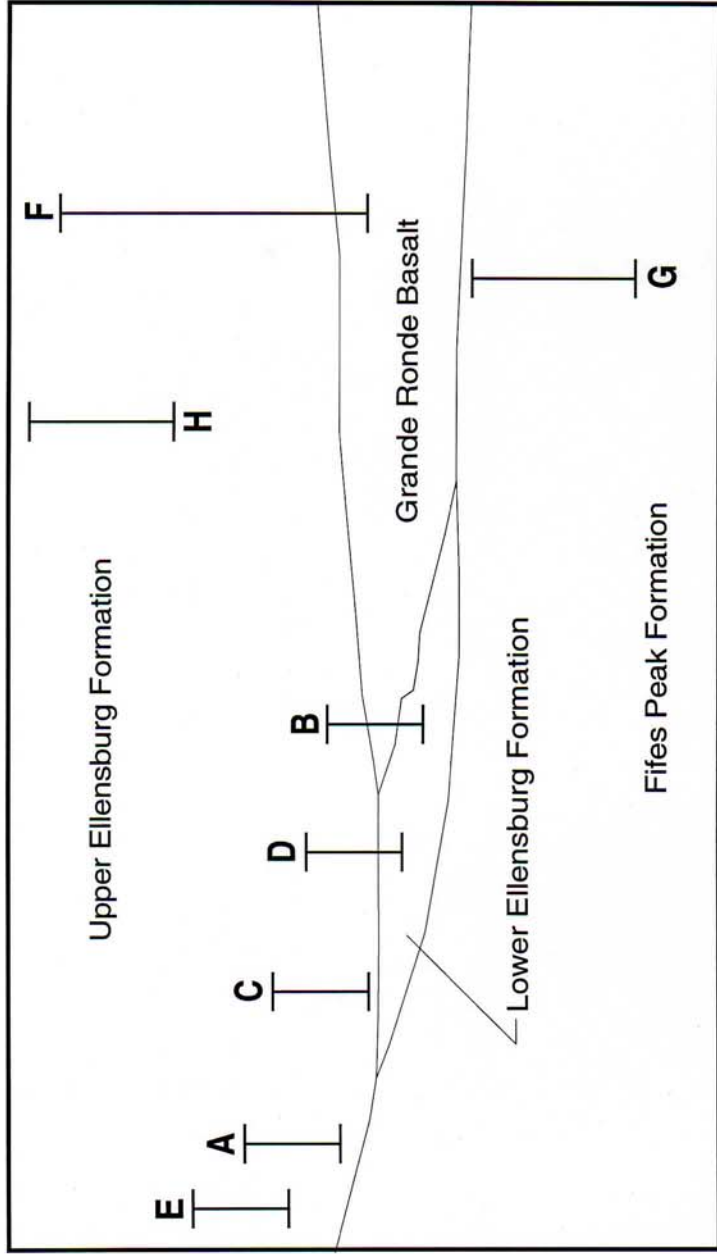

Figure 16 - Generalized stratigraphic positions of sections A through H (Figs. 8 through 15) in the Nile basin. Unit thicknesses and section lateral positions are generalized.

sections with respect to the major units within the basin.

Section G (Fig. 14) represents the Fifes Peaks Formation exposed along Orr Creek (Fig. 7). All other sections (Figs. 8 through 13, and 15) are representative of the Ellensburg Formation.

Volcanic deposits, such as pyroclastic flows, pumice and ashfall deposits, and lahar deposits, are commonly overlain by massive conglomerates which are overlain by a series of finer grained, laminar bedded, volcanic sedimentary deposits. This sequence is commonly not complete and can be interrupted as the result of additional volcanic eruptions or erosional unconformities.

Contacts between the volcanic and sedimentary deposits are normally sharp. Where volcanic units overlie sedimentary units, sharp contacts are normally the result of sudden volcanic eruptions. Where sedimentary units overly volcanic units, sharp contacts are more commonly associated with an erosional unconformity. Gradational contacts have been observed between the more volcanic laminar bedded deposits and cross bedded volcanic conglomerates and sandstones. These gradational contacts probably represent reduction in the volcanic component of the sediment supply. However, there is more commonly an erosional unconformity between these two units.

Facies Characteristics

As discussed in previous sections, the Ellensburg Formation consists of dacitic pyroclastic flow, pyroclastic fall, laharic, conglomerate, sandstone, and mudstone deposits, and at least one dacitic lava flow. Table 1 shows the percentage of exposed facies with respect to size categories (Compton, 1985). Percentages were estimated by summing the exposed thicknesses of each facies type and dividing by the total thickness of the exposed Ellensburg Formation in the basin.

VOLCANIC FACIES

Pyroclastic Flow Deposits

Pyroclastic flows are volcanically produced hot, gaseous, particulate density currents resulting from gravitational collapse of an erupting column (Fisher and Schmincke, 1984; Self, 1988). Pyroclastic flow deposits are typically poorly sorted and massive, with finer-grained, better sorted and possibly stratified basal ground surge and upper ash-flow deposits (Fisher and Schmincke, 1984; Cas and Wright, 1987). The denser, main body of the flow generally occupies valley lows where the basal surge and upper ash flow deposits can be found mantling higher areas.

Table 1 - Thickness (%) of major facies types in the Nile basin.

FACIES	% THICKNESS EXPOSED
<u>Conglomerate:</u>	
Clast Supported	25
Matrix Supported	6
Pebble Gravel	4
<u>Sandstone:</u>	
Volcanic	17
Non-volcanic	2
<u>Mudstone:</u>	1
<u>Pyroclastic Breccia:</u>	
Lahar	3
<u>Tuff-Breccia:</u>	
Pyroclastic Flow	6
Lahar	16
<u>Lapilli-Tuff:</u>	
Pyroclastic Flow	18
Air Fall	1
<u>Ash-Tuff:</u>	1
TOTAL	100

Approximately 23% of the deposits found within the study area are pyroclastic flows (Table. 1). Pyroclastic flow deposits are rarely found east, beyond the Nile basin (Smith and others, 1988), suggesting that the Nile basin is the most proximal of all the major basins. These deposits are light tan to gray, typically massive, matrix supported, poorly sorted, and form deposits of tuff breccia to lapilli tuff. Clasts occupy 10-60% of unit volume and are angular to subangular, ranging in size from 1 cm to 0.5 m. Clasts are typically dacitic in composition and hornblende bearing, and vary in texture from sparsely vesicular to pumiceous. Some basaltic to basaltic-andesite accidental inclusions are present at the base of a flow. These inclusions are angular and 0.5 - 3 cm in size, and occupy less than 1% of unit.

Textural variability of dacitic clasts range from dense, to open-textured, to pumiceous. Open-textured dacitic clasts are typically most abundant, however the proportion of textural types is variable. Dense dacitic clasts compose < 5% of clasts and probably represent xenoliths of vent walls or materials collected during flowage.

Vesicularity of pumice clasts is variable. The most vesicular pumice clasts are found within relatively thin-bedded units, ranging from 1 to 3 m. Many moderately thick pyroclastic flows, between 5 and 15 m in thickness, contain denser clasts and have up to 60% open-textured dacitic clasts. White and

yellow pumice clasts are commonly seen dispersed throughout the same deposits. Yellow pumice clasts may be the result of oxidization due to high H₂O content.

Matrix is light tan, poorly sorted, subangular to subrounded, pumice lapilli and ash. Within a few units, the matrix is abundantly crystalline (Fig. 11, section D), containing mainly feldspar with lesser amounts of hornblende, biotite and accessory quartz. The more crystalline tuffs are found lower in section. At the base and top of many exposures lapilli and ash material are predominant and typically represent ground surge and ash-flow deposits. Lenses of pumiceous interbeds can be seen in otherwise massive flows. These lenses are called "pumice swarms" and are rarely continuous over long distances (Fisher and Schmincke, 1984).

Bed thicknesses range from only 1 or 2 m up to 40 m with the average ranging from 3 to 5 m. Basal ground-surge deposits can be up to 5 m thick; however, most are only a few centimeters in thickness. Upper ash-flow deposits are typically a few meters thick and are commonly stratified. These upper ash-flow deposits are not always seen in section.

Pyroclastic Fall Deposits

Pyroclastic fall deposits are composed of fragments explosively ejected from a vent into the atmosphere and falling at varying distances from the source depending on the eruptive column conditions (Self, 1988). The deposits evenly mantle

topographic features and form largely from eruptions of vesiculated high viscosity magmas (Cas and Wright, 1987). They are sorted to moderately sorted, and become progressively finer grained with distance from the source.

Pyroclastic fall deposits found within the study area consist of angular to rounded ash and pumice lapilli and are less than 3% of the total exposed deposits (Fig. 17). They are white to light tan, planar bedded, normally to reversely graded, and sorted to moderately sorted. Unit thicknesses range from 1 cm to 5 m with individual bedding thicknesses rarely greater than 5 cm. Ripple and cross-bedding is common in reworked deposits. Where reworked ash material is interbedded with laminated mudstones, a lacustrine or slack water environment is suggested.

Pumice lapilli deposits are more common and are typically exposed in greater thicknesses than ash deposits. Pumice lapilli deposits are planar bedded, normal graded, poorly sorted to moderately sorted, with subangular to rounded fragments. They typically contain between 10-40% ash components. Laminar and cross-bedded reworked deposits are common and are typically interstratified with cross-bedded ash deposits and sand materials.

Accretionary lapilli were not found in the study area; however, accretionary lapilli occur in distal deposits of the Ellensburg Formation (Schmincke, 1964; Fisher and Schmincke,

1984). Because the presence of accretionary lapilli increases with increasing distance from the volcanic source (Schumacher and Schmincke, 1990), the absence of such deposits was not unexpected within the proximal deposits of the Nile basin.

Laharic Deposits

The term "lahar" has been defined in many ways in the literature and has many meanings depending on the author. This author uses the term "lahar" in its general sense as a rapidly flowing mixture of rock debris and water originating on the flank of a volcano (Crandell, 1971; Fisher and Schmincke, 1984; Brantley and Waite, 1988; Rodolfo, 1989). Lahars are commonly formed in three ways: 1) transformation of water-saturated materials of mixed facies to lahars during emplacement, 2) slumping and flowing of water-saturated materials of a debris avalanche minutes to hours after emplacement, or 3) breakout of debris-avalanche-dammed lakes hours to years after its emplacement (Siebert and others, 1989; Glicken, 1991).

Lahars follow pre-existing valleys and are commonly interstratified with fluvial sands and gravels (Fisher and Schmincke, 1984; Cameron and Pringle, 1986). Those in the Ellensburg Formation are no exception and contain monolithic or heterolithic accumulations of dense angular to subangular

rock components mixed with ash-sized mineral and dacitic-lithic particles.

Approximately 19% of exposed strata in the Nile basin are laharic. These deposits range in thickness from a few meters to over 40 m, and form volcanic breccia and tuff-breccia deposits (Table 1). They are light tan to gray, massive, poorly sorted, and contain angular to subangular fragments. Clast size ranges from 1 cm to 4 m and occupies a total volume of 40-90% of the units. Crude normal grading of the clasts occurs in a few units.

Clasts are typically open-textured to dense, porphyritic hornblende dacites; however, up to 40% basaltic to basaltic-andesite clasts occur in lahar deposits stratigraphically lower in section. These clasts are angular to subangular, and between 1 cm and 1 m in size. A few accidental basaltic and dacitic cobbles are present and may have been incorporated into the lahars as they flowed down valley. The lower Ellensburg Formation contains several laharic deposits which consist chiefly of basaltic clasts (Fig. 18). However, their matrix consists of tan colored pumice and ash which is commonly produced in andesitic or dacitic eruptions.

Matrix is light tan to gray, poorly sorted, angular fragments, medium- to coarse-grained, volcanic sandstone, pumice lapilli, and ash materials. Matrix percentage is generally higher at the top and commonly at the base of the deposits. The



Figure 17 - Interbedded pumiceous sedimentary and volcanic air-fall deposits. Dark colored backpack is on air-fall ash deposits. Above backpack is a trough-bedded pumiceous volcanic sandstone. Exposure along NF collector road #1600.



Figure 18 - Basaltic laharic deposit of the lower Ellensburg Formation. Contains dark-colored lithic clasts, white and gray pumice in a tan lapilli tuff matrix. Exposure along NF road 1920 road along Fifes Ridge, north of American River.

tops of the lahar units tend to be finer grained and somewhat laminar bedded due to the setting out of the larger fragments and the resulting increase in the total water content allowing for laminar flow. The basal layer, in a few units, also tends to be finer grained and laminar bedded. This is due to a high shear stress at the base of the lahar, allowing the basal part to move in a laminar flow fashion. This laminar flow allows the lahar to carry a large mass with relatively little deformation of the material and little erosion at the base of the unit (Fisher and Schmincke, 1984; Brantley and Waitt, 1988).

Several lahar units contain randomly oriented tree casts (Fig. 13, section F). Sizes range from 3 cm to 20 cm in diameter and commonly extend into the outcrop for 20 cm to 50 cm. These casts are typically sediment filled and contain no charred wood fragments, as previously noted by Schmincke (1967a). Dark brown discolorations around the rims of the woody fragments indicate oxidation of rock material as the result of the organic biodegradation of the wood.

Prismatically jointed clasts within many of the laharic deposits indicate *in situ* cooling from high temperatures (Smith, 1988a). Jointed clasts range in size from 0.5 to 2 m and are most commonly seen in the center portions of the larger lahar deposits (greater than 20 m thick). Jointing patterns occur only in dense dacite. This is possibly due to the greater heat retention of the denser clasts.

The thickest and most extensive lahar unit is found at the top of section H (Fig. 15). Finer grained interbeds within the main unit possibly represent several laharic events in a single eruptive event. At the top of the units, the deposits become massive and unsorted, with clasts up to 4 m in size and a clast volume of 90% (Fig. 19). Depositional characteristics are similar to that of debris avalanche or block-and-ash flow deposits (Fig. 20).

Lava flows

One dacitic lava flow was found within the field area and occurs in the upper Ellensburg Formation. The outcrop is approximately 20 m long and 4 m high and is exposed along National Forest Road 645, located in the NE $\frac{1}{4}$, Sec. 1, T. 15 N., R. 14 E., Meeks Table 7 $\frac{1}{2}$ min. Quadrangle. The lava flow is blocky jointed and partly fragmented (Fig. 21) and is possibly an autobrecciated flow front. The flow consists of a gray, porphyritic dacite with approximately 2% xenoliths of white to light tan porphyritic, open-textured dacite, 0.2-2.0 cm in diameter. Phenocrysts consist of plagioclase and hornblende and range in size from 0.5 to 2 mm long, and occupy approximately 50% of the rock by volume.



Figure 19 - Large dacitic boulder in debris avalanche deposit exposed along NF local road #233.



Figure 20 - Debris avalanche deposits exposed along NF local road #233.

FLUVIAL FACIES

In a youthful volcanic system fluvial deposits make up only a small percentage of the total deposits. However, over time (~20 to 30 years) braided fluvial systems become a major component of the facies record (Cas and Wright, 1987; Fisher and Smith, 1991). Resulting fluvial deposits give information on the proximal to distal nature of the deposits.

Conglomerates

Conglomerates and pebble gravels compose 31% of the deposits of the Ellensburg Formation and represent the largest depositional component in the Nile basin (Table 1). They are massive to crudely bedded, poorly sorted, and rounded, and range from clast supported to matrix supported (Figs. 22). Clasts range in size from boulders to pebbles (1 cm - 3 m) and consist of porphyritic dacite, and basalt to basaltic-andesite. Typically, conglomerates found lower in section in the upper Ellensburg Formation show a higher percentage of basaltic and basaltic-andesite clasts, which can be up to 80 to 90%. Higher in section the dacite clasts occupy up to 100% of clast volume. Conglomerate found in the lower Ellensburg Formation commonly contain 100% basaltic clasts. However, conglomerates with abundant volcanic matrix, contain a high dacitic clast content.



Figure 21 - Dacitic lava flow approximately 14 km east of Old Scab Mountain exposed along NF local road #1601.



Figure 22 - Clast supported dacitic conglomerate exposed along NF local road #236, immediately north of Orr Creek.

Matrix is medium- to coarse-grained, poorly sorted, angular to subround, volcanic sandstone. Sandstone matrix varies in lithology from abundant pumiceous to crystal particles. Grains consist of dacitic to basaltic particles, ash, lapilli, and crystals of plagioclase, hornblende, biotite, and hypersthene.

Bedding ranges from massive to lenticular cut and fill. Conglomerates are commonly interstratified with cross-bedded sandstones and less commonly interstratified with planar bedded to cross-bedded reworked ash and pumice. Clast supported conglomerates are massive and poorly sorted, with bed thicknesses ranging from 1 m to 30 m. Matrix supported conglomerates are in massive to lenticular trough cross-bedded deposits, and interstratified with volcanic sandstones and pebble gravels. Gradations from bedded conglomerates to cut-and-fill trough bedded sandstones suggest that the conglomerates were the products of braided channels or sheetflood deposits (Smith, 1988a). Massive conglomerates suggest a higher energy fluvial environment.

Sandstones

Sandstones comprise about 19% of the exposed deposits in the study area. They are typically pale tan to light brown, trough to planar cross-bedded, and poorly sorted, with angular to subround fragments. They range from fine- to predominantly

medium- to coarse-grained. Channel scour lag gravels are common, with some units containing 5 to 40% pebble sized material. Sand size grains are composed of dacitic to basaltic particles, pumice lapilli, and crystals of plagioclase, hornblende, biotite, hypersthene, and iron oxides. Most sandstone deposits contain 5 to 25% ash-silt matrix. Sandstone is commonly interstratified with fluvial pumice lapilli deposits. Interstratified, lenticular deposits of clast to matrix supported conglomerates and pebble gravels are also common.

Planar-bedded sandstone deposits are generally, normal graded, medium- to coarse-grained, moderately sorted, and angular, with bed thicknesses from 0.5-5 cm. These deposits are characteristic of coarse-grained lacustrine deposits which are normally found in shallow lakes marginal to floodplains.

Mudstone

Mudstone deposits comprise less than 1% of exposed units in the study area. These deposits are generally dark brown, planar bedded and commonly interbedded with fine- to medium-grained sandstone. Approximately 5 to 15% of mudstone deposits consist of fine- to coarse-grained lithic or crystal grains. Bed thicknesses ranges from 0.1 to 3 cm. Planar bedded mudstone deposits are characteristic of overbank and lacustrine environments.

DACITIC INTRUSIONS

Miocene dacitic intrusive bodies are common in the Washington Cascade Range. Within the Naches River-Bumping Lake area several porphyritic dacitic intrusive bodies have been identified and may have been associated with volcanic centers which contributed materials to the Ellensburg Formation in the Nile basin. One of the largest of these dacitic intrusive bodies is Old Scab Mountain, which is located just west of the Nile basin along the Bumping River (Fig. 2).

Immediately south of Old Scab Mountain, at the northern end of Nelson Ridge, lies another large dacitic body, informally called the dacite of Barton Creek (personal communication, P. E. Hammond, 1996). K-Ar age determination of this body has been obtained by Smith (1989) and reveals an age of 4.69 ± 0.17 Ma. This age is much younger than any known Ellensburg deposits found in the Nile basin. If volcanoclastic deposits were derived from this possible center, they may have been removed by erosion.

Several other dacitic bodies are exposed along the American River and near the head waters of the Little Naches River. Although no age determinations have been obtained from these possible centers, several samples were collected for chemical analysis during this investigation.

Old Scab Mountain

Old Scab Mountains lies at the western edge of the Nile basin (Fig. 2, Plate 1). It consists entirely of biotite-hornblende dacite which intrudes Oligocene and Miocene stratigraphic units. It extends from 950 to 2,014 m above sea level, and covers an area of approximately 7.07 km².

Topographically, Old Scab Mountain forms a rounded or "dome" shaped hill with an inactive glacial cirque on its north facing side (Figs. 23 and 24). Its northwestern side forms its longest slope, descending from its top to the eastern bank of the Bumping River at a slope of about 30 to 35°. Along its eastern face, easterly dipping Oligocene and Miocene units represented by the Fifes Peak Formation and the Grande Ronde Basalt, respectively, are exposed at a high elevation due to folding and limited topographic expression.

The dacite at Old Scab Mountain is light gray to greenish-gray, porphyritic, and holocrystalline. Phenocrysts consist primarily of plagioclase with lesser amounts of hornblende, biotite and quartz, and occupy approximately 30 to 40% of the total rock volume (see Petrography section for point count totals). Phenocrysts range from 3 mm to <1 mm in size and are euhedral to subhedral; quartz phenocrysts being anhedral. Groundmass is fine-grained and consists mainly of plagioclase. Greenish tints are primarily the result of alteration of



Figure 23 - Looking south towards Old Scab Mountain from NF local road #635.



Figure 24 - Looking west towards Old Scab Mountain from Little Bald Mountain.

hornblende, biotite and minor volcanic glass to chlorite as a consequence of interaction with late-stage hydrothermal fluids. Alteration of volcanic glass to secondary clay minerals has also occurred. Texture is massive with no indication of zoning or alignment of crystal laths.

Geologic mapping reveals that Old Scab Mountain is essentially a single intrusive body. No dikes, sill, or radial intrusion have been identified within the main body of Old Scab Mountain. Mineralogic zoning within the body is also not present.

Internal fracturing is conchoidal to columnar (Figs. 25 and 26). Tabular fractures perpendicular to the slope are present throughout the exposed surfaces of the intrusion and give a false sense of internal bedding or layering. They are probably formed by tension fracturing during exhumation of the intrusion during erosion.

Its outcrop, homogeneous nature, and shallow emplacement suggests that the intrusion is the plug or shallow magma body of an eroded volcanic center. No laminar texture or vesiculation is evident which would indicate upward flowing of the original magma within a conduit. The exposed intrusion probably represents a shallow magma chamber of the original center, and not an infilled vent or conduit.



Figure 25 - Cliff slope exposure on north side of Old Scab Mountain. Upper slope exposing conchoidal jointing patterns.



Figure 26 - Panorama of west cirque wall of Old Scab Mountain.
Photograph showing conchoidal and columnar jointing patterns.

Several landslides occur along the slopes of Old Scab Mountain. These slides are generally shallow in depth and consist primarily of rock slides. The largest landslide occurs at the northeast slope of the mountain. This slide was probably originally the remnant of a glacial cirque which subsequently destabilized the upper slope resulting in rock fall and sliding. Most of the rock slides have been the result of the tension fractures formed perpendicular to the slope face. Initial translational movement, initiated by possible freeze and thaw activity, results in breakup of the rockmass and subsequent rock sliding. Few trees or other plant types grow along the upper slopes of Old Scab Mountain as a direct result of the sliding activity.

Immediately west of Old Scab Mountain, a biotite dacitic porphyry sill is exposed along the western bank of Bumping River, and strikes in a northwest direction towards American Ridge. The sill has been sampled and K-Ar dated by Smith (1989) at 8.79 ± 0.20 Ma. This determination is within the range obtained for the Ellensburg Formation overlying the Grande Ronde Basalt in the Nile basin. The contact between the sill and Old Scab Mountain has been eroded and covered by alluvium. However, geologic mapping and lithologic similarities between hand samples of Old Scab Mountain and the sill indicates that the two are possibly associated with a common magma source and possibly have a common age of emplacement.

PETROGRAPHY

Compositional classification of all volcanic rocks in the map area is based on the total alkali-silica (TAS) diagram (Fig. 39). The chemistry of rock units is discussed further in the geochemistry section. Petrographic descriptions here are based on study of hand specimens and thin sections with aid of a polarizing microscope.

OLD SCAB MOUNTAIN

Dacitic rocks from Old Scab Mountain are pale tan, medium- to fine-grained, holocrystalline and porphyritic with phenocrysts of plagioclase, pyroxene, quartz, hornblende, biotite and magnetite (Table 2)(Fig. 27). Phenocrysts occupy 30 to 35% of rock volume and consist primarily of plagioclase. Matrix is crystalline and consists of primarily plagioclase with lesser amounts of orthopyroxenes (possibly hypersthene) and magnetite. On the whole the rocks show a panidiomorphic texture; however, all the quartz phenocrysts and 30 to 40% of the plagioclase groundmass are anhedral. Flow textures are absent and there is no indication of alignment of crystals or layering.

Table 2 - Continued.

Unit	Ellensburg Formation (Tuff Clasts)												
	CCH 94010	CCH 94028	CCH 94056	CCH 94060	CCH 94092	CCH 94118	CCH 94120	Mean	SD				
Sample													
Plagioclase (ph)	11.8	11.1	14.5	31.7	33.8	32.2	16.7	21.69	10.36				
Plagioclase (mic)	36.0	24.3	34.2	24.6	31.6	56.2	33.4	34.33	10.68				
Quartz (ph)	0.4	0.2	0.6	0.1	-----	-----	0.7	0.29	0.29				
Hornblende (ph)	1.3	6.1	3.9	4.9	5.2	6.3	3.3	4.43	1.75				
Biotite (ph)	0.4	0.4	0.9	0.4	1.4	0.7	0.9	0.73	0.37				
Orthopyroxene (ph)	0.1	trace	-----	0.9	0.5	-----	-----	0.25	0.37				
Orthopyroxene (mic)	1.1	0.5	0.6	2.1	-----	1.1	0.2	0.80	0.71				
Clinopyroxene (ph)	-----	-----	-----	trace	0.2	-----	0.1	0.04	0.08				
Magnetite (ph)	0.5	0.4	1.2	1.0	1.2	1.1	2.3	1.10	0.62				
Magnetite (mic)	2.1	1.8	0.7	2.4	1.3	2.4	1.3	1.71	0.64				
Epidote	-----	-----	-----	-----	-----	-----	-----	-----	-----				
Groundmass	46.3	55.2	43.4	32.7	24.8	-----	41.1	34.79	18.15				
Chlorite	-----	-----	-----	-----	-----	-----	-----	-----	-----				
Xenoliths	-----	6.6	12.9	-----	-----	-----	15.5	5.00	6.77				
Voids	-----	-----	13.2	13.8	2.7	7.9	9.8	-----	-----				
(ph) = Phenocrysts													
(mic) = Microlites													

Table 2 - Continued.

Unit	Ellensburg Formation (Conglomerate Clasts)						Ellensburg Formation (Laharic Clasts)		Ellensburg Formation (Dacitic Lava)
	CCH 94029	CCH 94031	CCH 94039	CCH 94099	Mean	SD	CCH 94115	CCH 94124	
Plagioclase (ph)	27.3	20.4	23.0	24.7	23.85	2.90	22.9	34.4	
Plagioclase (mic)	12.5	26.3	67.2	30.4	34.10	23.36	63.2	17.0	
Quartz (ph)	-----	3.4	0.6	0.1	1.03	1.60	0.9	0.1	
Hornblende (ph)	8.4	3.6	1.4	6.2	4.90	3.05	5.7	3.8	
Biotite (ph)	0.8	1.0	1.1	0.4	0.83	0.31	0.4	0.4	
Orthopyroxene (ph)	0.2	0.1	0.2	1.3	0.45	0.57	0.3	0.7	
Orthopyroxene (mic)	trace	0.1	0.4	0.2	0.18	0.17	2.0	0.6	
Clinopyroxene (ph)	-----	-----	-----	0.4	0.10	0.20	0.2	-----	
Magnetite (ph)	1.7	0.5	1.4	1.4	1.25	0.52	1.2	1.4	
Magnetite (mic)	1.1	2.0	4.7	2.0	2.45	1.56	3.6	2.0	
Epidote	-----	-----	-----	-----	-----	-----	0.2	-----	
Groundmass	47.9	42.6	-----	32.9	30.85	21.48	-----	30.2	
Chlorite	-----	-----	-----	-----	-----	-----	-----	9.4	
Xenoliths	-----	1.1	-----	-----	0.26	0.55	-----	1.4	
Voids	5.1	-----	1.0	4.1	-----	-----	2.5	-----	

(ph) = Phenocrysts

(mic) = Microlites

Deuteric alteration has caused partial chloritization of hornblende and biotite. Such chloritization is due to late stage alteration by hydrothermal fluids at shallow depths. Chlorite is common along fractures near the margins of the main intrusion and within the sill to the west of Old Scab Mountain.

Plagioclase

Plagioclase is the most abundant mineral in the Old Scab Mountain dacitic rocks and comprises approximately 80% of the total rock volume, of which approximately 40% are phenocrysts and 60% groundmass. Plagioclase phenocryst crystal shapes are mainly tabular to equant with lengths ranging from 0.15 to 7.5 mm with the majority between 0.15 to 3 mm. Groundmass is typically tabular to anhedral and have lengths between 0.006 to 0.15 mm. Plagioclase in phenocryst and groundmass are generally distributed equally throughout the rock with very few glomerocrysts present. Crystal lath orientation is random, indicating minimal to no movement of magma during crystallization.

Plagioclase composition ranges from calcic andesine to sodic labradorite (An_{44} - An_{56}); however, even more calcic plagioclase can be seen within the sill (Sample #94019) which range from calcic andesine to calcic labradorite (An_{42} - An_{63}). In general, the largest phenocrysts are the most calcic

varieties, with the groundmass being the most sodic. However, the range in plagioclase composition is variable throughout the size ranges.

Oscillatory zoning within the phenocrysts is common. Zoned plagioclase phenocrysts are most calcic within their cores and becoming more sodic outward. Several generations of crystal growth, melting and recrystallization have been identified optically in oscillatory zoning patterns within the plagioclase phenocrysts (Fig. 28). Very few phenocrysts are totally free from signs of zoning, and suggest a history of continuous thermal and/or chemical fluctuations during crystallization. Reaction rims containing fine-grained inclusions of hypersthene and magnetite are commonly seen in the largest plagioclase phenocrysts (2 to 7.5 mm in size) and indicate a latent stage of recrystallization possibly due to thermal influx.

At least four generations of plagioclase growth can be identified. The oldest generation is represented by some of the largest phenocrysts. These plagioclase phenocrysts are typically equant to subtabular and show the most extensive oscillatory zoning. Younger plagioclase phenocrysts are typically more tabular and show little to no oscillatory zoning. Within the matrix, two additional generations of plagioclase can be identified. The older generation is tabular and may represent a later nucleation stage of the

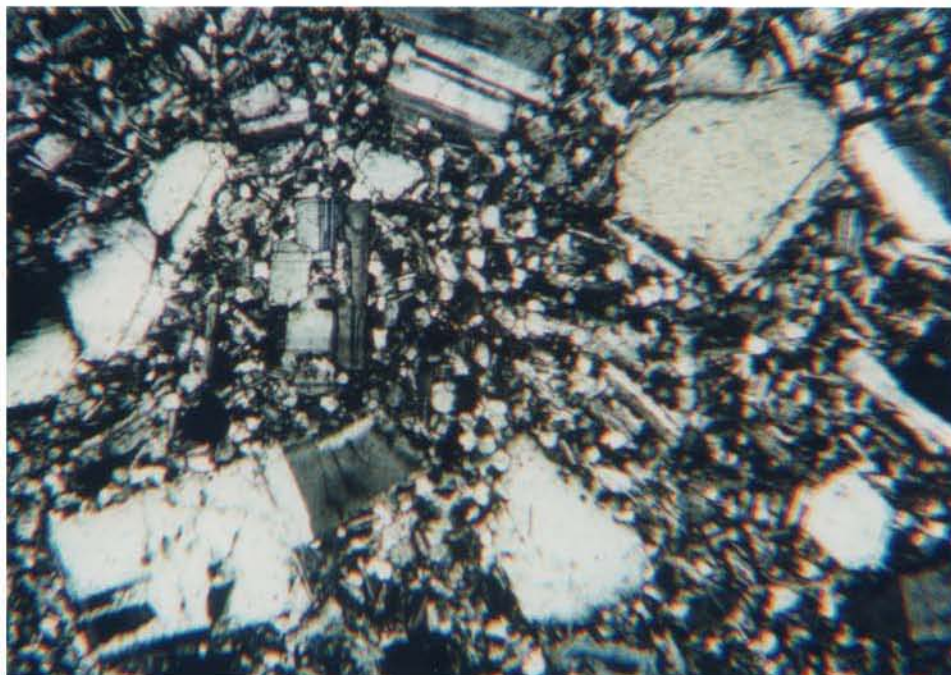

Figure 27 - Photomicrograph of dacite of Old Scab Mountain (50X, cross-polarized, Sample #94080).

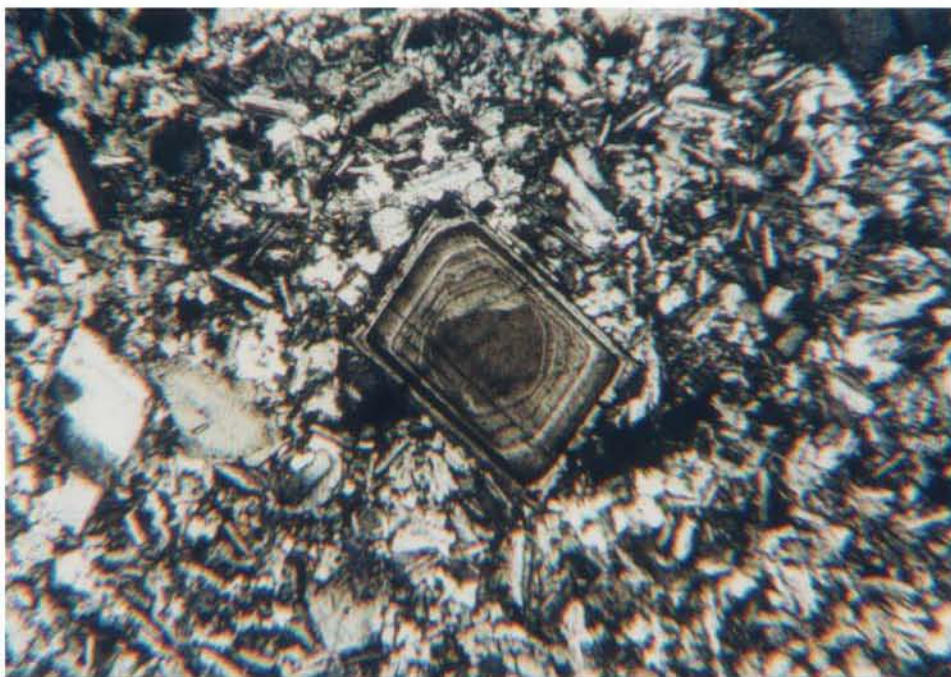

Figure 28 - Photomicrograph of zoned plagioclase crystal in dacite of Old Scab Mountain (50X, cross-polarized, Sample #94079).

tabular phenocryst form. The youngest plagioclase generation represents true groundmass and consist of equigranular, subhedral to anhedral crystals.

Quartz

Quartz ranges from trace to about 3% of the total rock volume within the intrusive body (Table 2); however, higher concentrations (up to 6% of the total rock volume) can be found within the sill to the west (Sample #94019). Quartz phenocrysts range in size from 0.2 to 6.8 mm in diameter and are rounded to subrounded in shape. Commonly quartz phenocrysts cluster within a group surrounded by a groundmass of plagioclase and magnetite.

Overgrowth rims consisting of small tabular plagioclase crystals are commonly seen surrounding rounded quartz grains (Fig. 29). These rims measure in thickness from approximately 0.024 mm to 0.032 mm. The most distinctive overgrowths are within the sill (#94019) in which quartz can commonly be seen surrounding the plagioclase overgrowth (Fig. 29). The surrounding layer or "shell" of quartz is always in-phase with the parent quartz grain. Such overgrowths suggest that the liquidus composition during crystallization was near the equilibrium field of both quartz and plagioclase and that subtle shifts in either pressure or temperature resulted in changes in which mineral type crystallized. The rounding of

the quartz grains suggests that the grains were partly resorbed into the melt prior to the formation of the plagioclase overgrowths. This would have formed a more silica rich magma surrounding the quartz grain which may have been favorable for plagioclase nucleation. When the system again became favorable for quartz crystallization the existing quartz grains grew larger, encompassing the overgrowths of small plagioclase crystals, and forming a surrounding layer or "shell" of quartz.

Magnetite

Magnetite occupies 1 to 5% of the total rock volume (Table 2) and forms subhedral to anhedral grains from 0.006 to 0.6 mm in diameter. Magnetite is typically found within the groundmass of the rock, within the center of many orthopyroxene clusters, and within the reaction rims of hornblende and biotite phenocrysts. Commonly, magnetite is also found as inclusions within hornblende and biotite phenocrysts. Phenocryst-sized magnetite crystals are rare.

Ferromagnesium Silicates

Ferromagnesium silicate minerals in dacite of Old Scab Mountain are of two types: (1) hydrous mafic phases; hornblende and biotite, and (2) anhydrous mafic phases; orthopyroxene with a lesser amount of clinopyroxene.

Hydrous phase stability is a function of pressure, temperature, and activity of H₂O. Decreases in pressure or increases in temperature can cause the release of H₂O in hydrous phases resulting in recrystallization to anhydrous phases such as orthopyroxene.

Hornblende stability experiments at 800 MPa show that hornblende is most stable (at ~980°C) when 4.5 weight percent H₂O is present in the system (Naney, 1983). At lower H₂O concentrations, hornblende is replaced by orthopyroxene, magnetite and plagioclase (Rutherford and Hill, 1993; Garcia and Jacobson, 1979; Jakeš and White, 1972). This type of amphibole reaction has been termed by Garcia and Jacobson (1979) as a 'gabbroic' type reaction and typically enriches the remaining melt in SiO₂, K₂O, and Na₂O and depletes it in Al₂O₃, FeO, and CaO (Rutherford and Hill, 1993; Naney, 1983).

Biotite at 800 MPa is most stable (at ~960°C) at 7.5 weight percent H₂O. However, biotite remains stable even in relatively anhydrous conditions when H₂O is less than 0.5 wt percent (200 to 800 MPa). This suggests that biotite

continues to remain stable under drier conditions than those required for hornblende (Naney, 1983). Under unstable conditions biotite is replaced by orthopyroxene, magnetite and feldspar (Naney, 1983; Mueller, 1972).

The replacement of hydrous phase mineral was common in the dacite of Old Scab Mountain. Consequently, hornblende and biotite make up less than 2% of the mineral assemblage. The least amount of replacement is observed in the sill and is attributed to a more rapid cooling rate.

Hornblende and biotite phenocrysts are typically surrounded by fine- to medium-grained aggregates of orthopyroxene, magnetite and plagioclase minerals (Figs. 30 and 31). More commonly, total replacement of the original hornblende and biotite phenocrysts occurs and a fine-grained clot of breakdown products remains (Fig. 32). Where such crystal clots are present, identification of the original hydrous mineral is difficult because both hornblende and biotite are replaced by the same mineral assemblage.

Orthopyroxene is the most common reaction rim mineral, making up 40 to 90% of the total products. Magnetite makes up 10 to 30% of the reaction rim minerals and is normally found interspersed throughout the orthopyroxene, or concentrated within the inner or central part of the rim. Plagioclase, where present, occupies the inner most part of the rim and is commonly found within the center of the fine-grained clot.

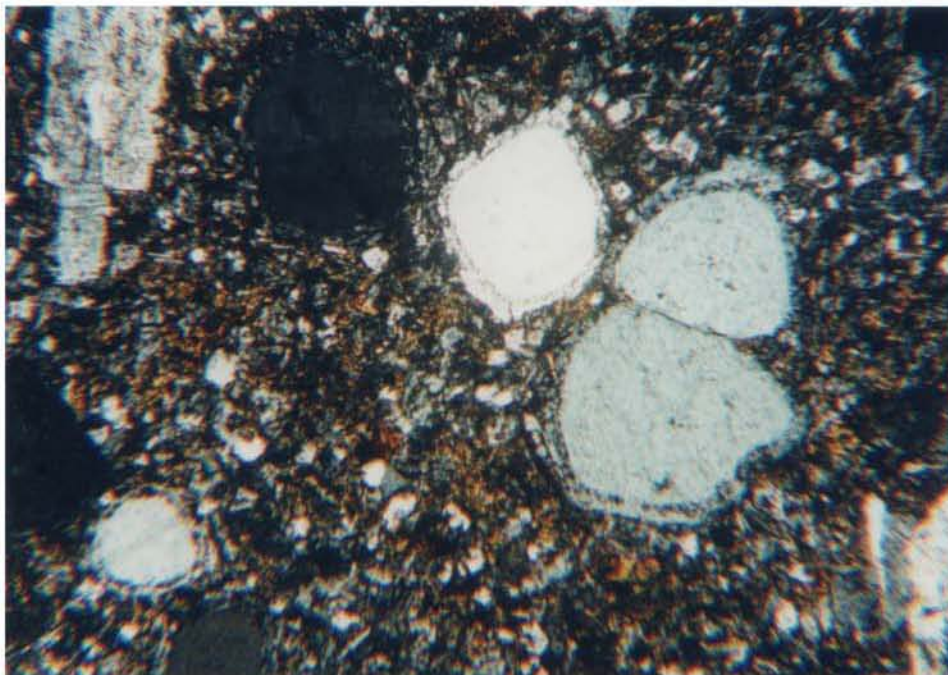

Figure 29 - Photomicrograph of quartz grains with overgrowths of plagioclase surrounded by an additional layer or "shell" of quartz in dacite of Old Scab Mountain (50X, cross-polarized, Sample #94019).

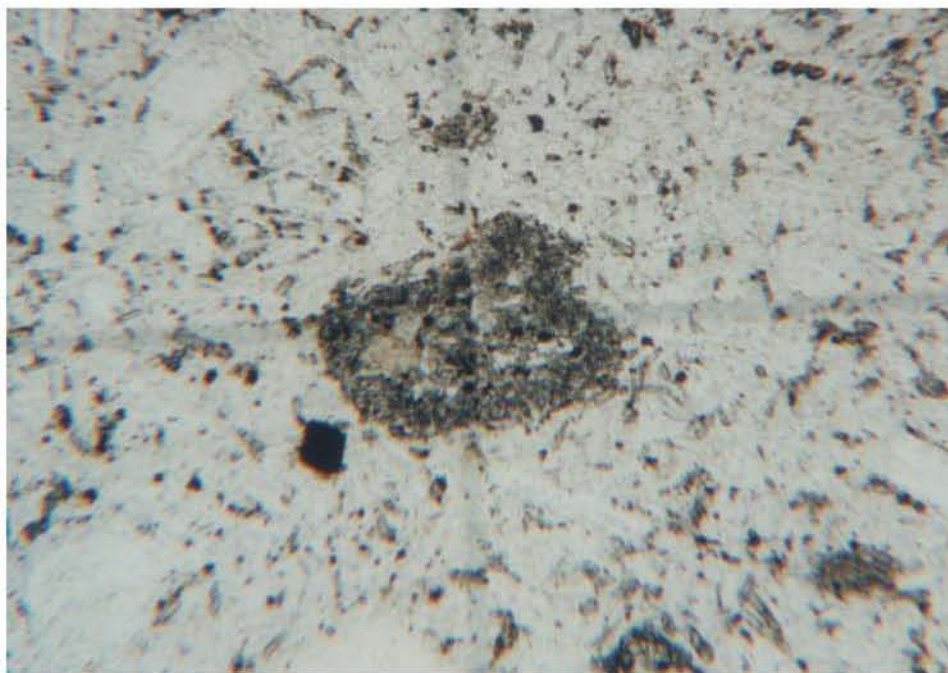

Figure 30 - Photomicrograph of hornblende with reaction rim of orthopyroxene, magnetite and plagioclase in dacite of Old Scab Mountain (50X, plain-polarized, sample #94079).

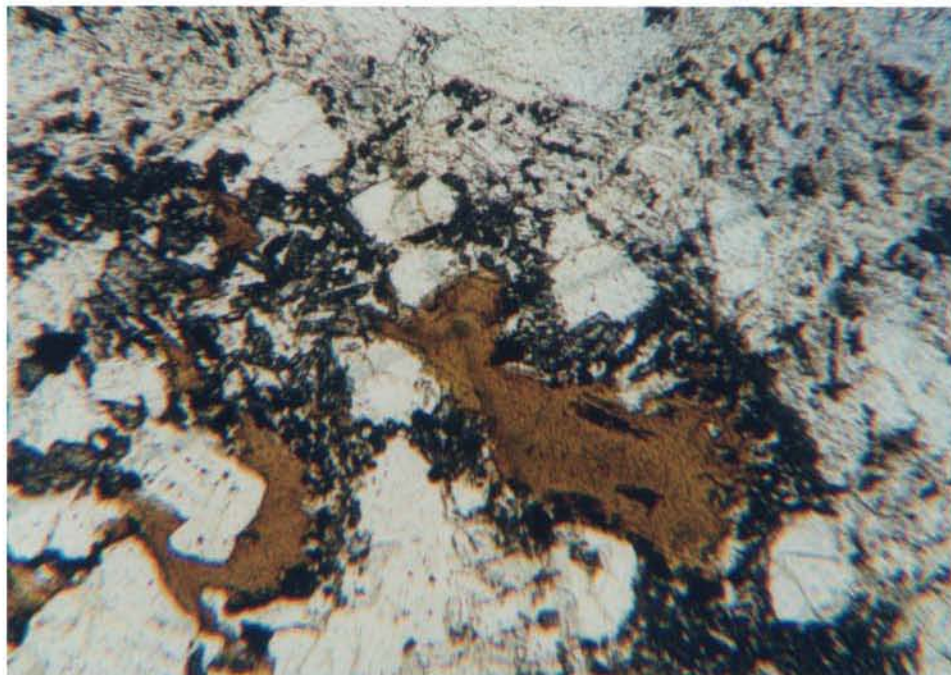

Figure 31 - Photomicrograph of biotite with reaction rim of orthopyroxene, magnetite and plagioclase in dacite of Old Scab Mountain (50X, plain-polarized, Sample #94080).

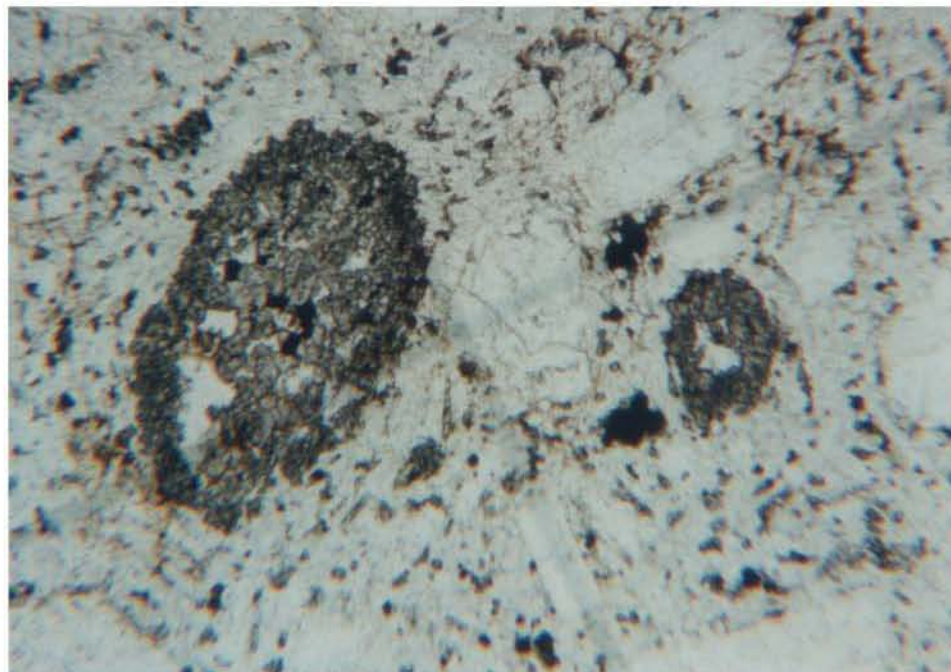

Figure 32 - Photomicrograph of aggregation of breakdown minerals (orthopyroxene, magnetite and plagioclase) in dacite of Old Scab Mountain. The original parent mineral has been completely replaced (50X, plain-polarized, Sample #94080).

Minerals which have been completely re-crystallized typically lack plagioclase and are almost exclusively orthopyroxene and magnetite. Where plagioclase is present, commonly only a single crystal in the center of the crystal clot can be identified.

Biotite reaction rims are zoned with an outer rim of orthopyroxene, a central rim of magnetite, and an inner rim of plagioclase (Fig. 31).

HORNBLLENDE

Hornblende composes 0.1 to 2% of the rock volume with the average being approximately 0.2%. The highest concentration of hornblende is found within the sill. Crystals are anhedral to subhedral and commonly have an irregular prismatic or pseudo-hexagonal habit (Fig. 33). Crystal size is from 0.2 to 0.8 mm in diameter; however, diameter size including the reaction rims can reach up to 2.5 mm. Mineral grains are pleochroic with color varying from pale green to brown.

Within Old Scab Mountain dacite almost all hornblende has re-crystallized to orthopyroxene, magnetite and plagioclase. Initial hornblende concentration prior to mineral breakdown may have been as high as 10% based on percentage of fine-grained orthopyroxene and magnetite present.

BIOTITE

Biotite is 0.2 to 1% by volume. Phenocrysts range in size from 0.2 to 1.5 mm not including reaction rims, and 2 to 3 mm including reaction rims. Crystal habits are anhedral to subhedral with a few euhedral hexagonal or tabular shapes. Pleochroic color variations range from light greenish-brown to brown. Inclusions of cubic magnetite (< 0.1 mm) are common.

Replacement of primary biotite resulting from decompression lead to the formation of reaction rims of outer orthopyroxene, central magnetite and inner plagioclase (Fig. 31). Total breakdown of biotite is less complete than in hornblende. Concentration of biotite in initial crystallized dacite prior to reaction was possibly from 1 to 3%.

Secondary chlorite alteration is common within the western sill and along the margins of the main intrusive body.

ORTHOPYROXENE

Orthopyroxene occupies 3.4 to 12% of the total rock volume and typically is less than 0.1 mm in size, although phenocrysts as large as 1.5 mm are present in trace amounts (Fig. 34). Crystal habit is anhedral to subhedral tabular in shape. Optic signs are normally (-) suggesting that hypersthene rather than enstatite is the dominant orthopyroxene present. Pleochroism is slight, ranging in color from neutral to very pale green/brown.



Figure 33 - Photomicrograph of pseudo-hexagonal hornblende phenocryst with reaction rim of orthopyroxene, magnetite and plagioclase in dacite of Old Scab Mountain (200X, cross-polarized, Sample #94020).



Figure 34 - Photomicrograph of orthopyroxene phenocryst crowded with magnetite with orthopyroxene microlites in matrix in dacite of Old Scab Mountain (50X, plain-polarized, Sample #94079).

Approximately 50% of fine-grained orthopyroxene is interstitial. The other 50% clusters as fine-grained clots or surrounding hornblende and biotite as reaction rims. Fine-grained orthopyroxene inclusions are commonly found within large (> 2 mm) phenocrysts of plagioclase.

Orthopyroxene phenocrysts are typically euhedral to subhedral and range in size from 0.2 to 1.3 mm. Phenocrysts of orthopyroxene typically contain interstitial magnetite less than 1 mm in size.

CLINOPYROXENE

Clinopyroxene was observed only within the dacite sill (Sample #94019). Clinopyroxene occupies 0.2% of the total volume of the sill. Phenocrysts ranged from 0.3 to 0.5 mm in size and are anhedral in habit. Optical crystal sign is (+). Coloration is pale green with no pleochroism.

Inclusions of cubic magnetite, less than 0.1 mm in diameter, are present within the clinopyroxene phenocrysts. Clinopyroxene phenocrysts have reaction rims of fine-grained, anhedral magnetite and plagioclase, less than 0.2 mm in size.

ELLENSBURG FORMATION

Petrographic analysis was conducted on 13 samples collected from the Ellensburg Formation. Of these samples, 7 are dacitic clasts collected from pyroclastic flow deposits, 3

are dacitic clasts collected from conglomerates, 1 is a dacitic clast collected from a lahar flow deposit, and one is a dacitic lava flow (Table 2). The primary focus of this petrographic study is to compare dacites from the upper Ellensburg Formation with dacites of Old Scab Mountain. No petrographic analysis was conducted on rock samples collected from the lower Ellensburg Formation. Petrographic studies of sedimentary rock has previously been conducted by Coombs (1941), Schmincke (1964) and Luker (1985).

Dacitic clasts are highly porphyritic with phenocrysts of plagioclase, quartz, biotite, hornblende, orthopyroxene and magnetite (Fig. 35). Phenocrysts occupy 25 to 40% of rock volume and consist primarily of plagioclase. groundmass is crystalline to partly glassy and consists chiefly of plagioclase with lesser amounts of orthopyroxenes and magnetite.

Primary texture is porphyritic with a hyalopilitic to cryptocrystalline groundmass. A pilotaxitic groundmass is also common where microlites are subparallel and flow around the larger phenocrysts. This texture occurs in many of the more open-textured dacitic clasts and within the lava flow, and indicates flowage prior to final solidification.

Percentage of void space, or vesicles, within clasts is variable and is dependent on the degree of devolatilization during cooling. Tuff clasts contain the highest percentage of

void spaces (up to 14% void space) with conglomerate and laharic clasts containing lesser amounts. The dacitic lava flow sample contained no void spaces.

Plagioclase

Plagioclase comprises from 35 to as much as 90% of the total rock volumes. Of this, approximately 11 to 35% are phenocrysts and 12 to 56% are microlites. The lowest plagioclase percentages are found in rocks with a high percentage of cryptocrystalline or glassy groundmass. Phenocrysts range in size from 0.15 to 5.2 mm with the majority ranging between 0.15 and 2.5 mm, and have tabular to equant crystal forms. Groundmass plagioclase is typically tabular to anhedral and are less than 0.15 mm. In samples which have experienced rapid cooling (tuff and lava flow samples), groundmass is typically more tabular when compared to those samples which cooled at a slower rate, however, crystal forms are variable. Commonly, plagioclase laths are aligned in a preferred orientation and flow around larger phenocrysts. This is especially notable in many of the samples collected from tuff deposits. The dacitic lava flow also shows a flow banded texture; however, because the groundmass is primarily composed of glass, flow alignment is primarily in the phenocrysts.

Plagioclase composition ranges from calcic andesine to calcic labradorite ($An_{44} - An_{66}$); however, more typical values range from $An_{50} - An_{60}$. Plagioclase microlites generally fall within the lower end of the anorthite scale ranging from calcic andesine to sodic labradorite.

Oscillatory zoning within the phenocrysts is common; however, not as common as in samples from Old Scab Mountain. Unlike Old Scab Mountain samples, oscillatory zoned phenocrysts in Ellensburg rocks are commonly side by side with unzoned phenocrysts. Total zoned phenocrysts range from 30 to 50% of total plagioclase phenocrysts. Zoned phenocrysts become more sodic outward and commonly show an abrupt calcic increase before becoming more sodic once again. Such variation may be the result of magma mixing prior to ascent and cooling, or changes in pressure and pH_2O .

The largest phenocrysts are "pitted", showing irregular boundaries and internal voids occupied by later forming minerals (Fig. 36). Such "pitting" indicates destabilization of the plagioclase and partial resorption. Other plagioclase phenocrysts are blackened by cryptocrystalline Fe-Ti oxides which may have occurred during partial remelting of the phenocryst. These phenocrysts are uncommon and typically rimmed with unaltered plagioclase from 0.2 to 0.5 mm thick.

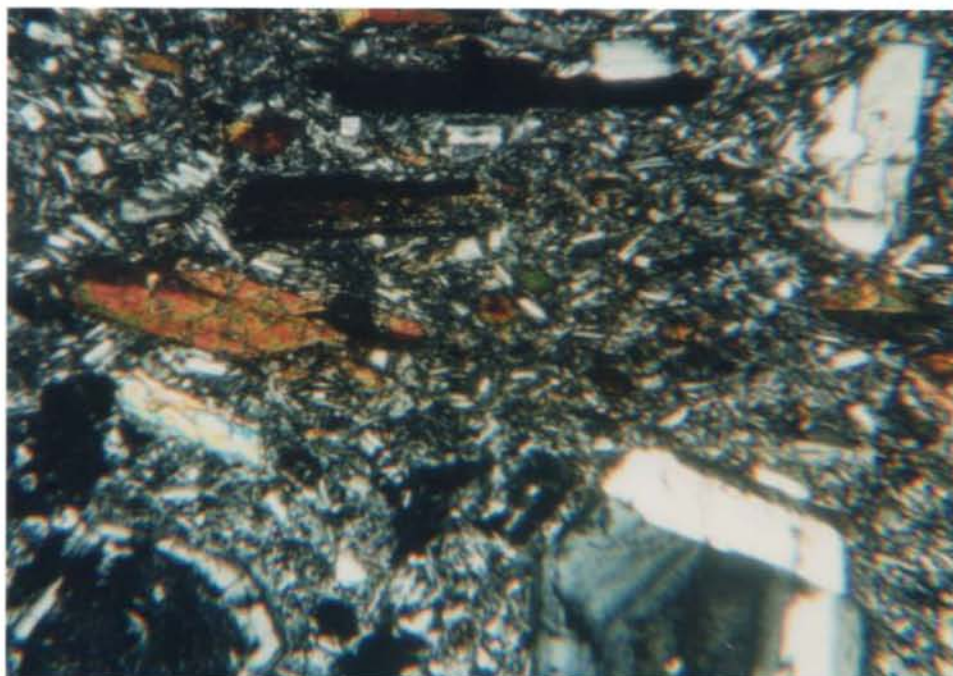

Figure 35 - Photomicrograph of dacite clasts in upper Ellensburg Formation (50X, cross-polarized, Samples #94115).

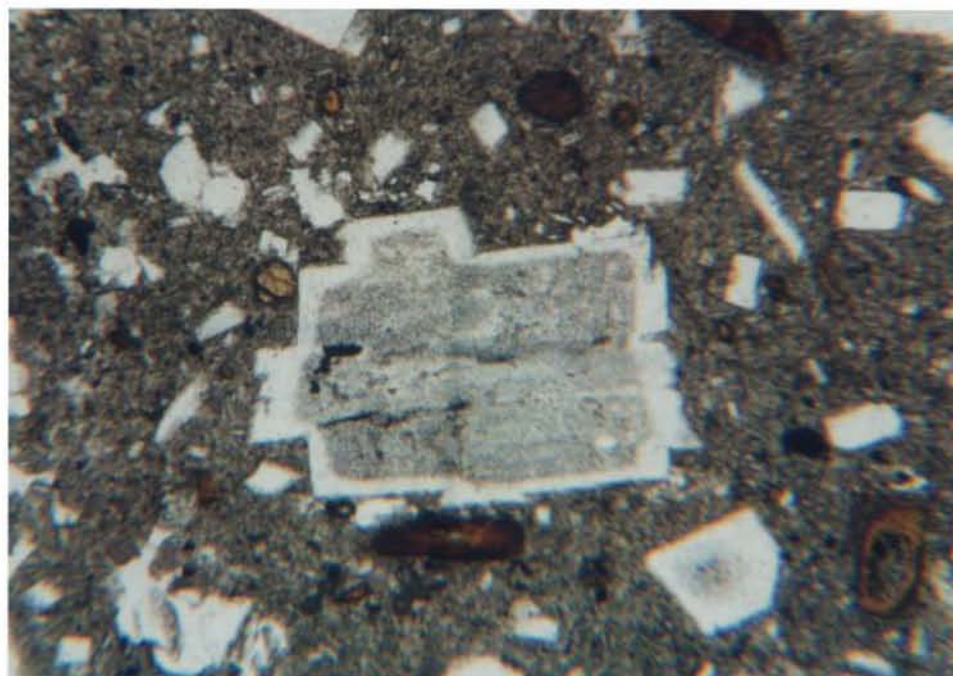

Figure 36 - Photomicrograph of "pitted" plagioclase phenocryst in dacite clast found in a pyroclastic flow in the upper Ellensburg Formation (50X, plain-polarized, Sample #94092).

Quartz

Quartz ranges from 0% to 3.4% of the total rock volume, with typical values from 0.2 to 0.5% (Table 2). Quartz phenocrysts range in size from 0.15 to 1.4 mm, with the majority from 0.2 to 0.8 mm. Grain shapes are rounded to subrounded and generally remained isolated from other phenocrysts, although sporadic clustering of quartz grains or quartz grains with other phenocrysts do occur.

Overgrowth rims consisting of small tabular plagioclase crystals surrounding rounded quartz grains have been observed in several conglomerate clast samples. Rim thickness ranges from 0.025 to 0.03 mm. An outer layer or "shell" of quartz surrounding the plagioclase rims, as seen around quartz grains in the sill, is not present in the Ellensburg rocks.

Magnetite

Magnetite occupies 2 to 5% of the total rock volume (Table 2). Magnetite occurs as subhedral to anhedral grains that range from 0.04 to 0.5 mm in diameter. Subhedral grains form crude cubic or octahedral shapes. Magnetite microlites make up the majority of the grains with phenocrysts ranging from 0.5 to 2.5% of the rock volume. Magnetite is commonly found in the groundmass of the samples; however, its greatest

concentration occurs within the reaction rims of hornblende and biotite. Commonly magnetite is an inclusion mineral within plagioclase, hornblende, biotite and pyroxene phenocrysts.

Ferromagnesium Silicates

Four types of ferromagnesium silicate minerals occur in dacite of the Ellensburg Formation: (1) hornblende, (2) biotite, (3) orthopyroxene, and (4) clinopyroxene. A detailed discussion of the properties of these minerals and their stability relationships are discussed in the Old Scab Mountain petrographic section of this thesis.

HORNBLLENDE

Hornblende makes up 1.3 to 8.4% of the total rock volumes with the typical sample ranging from 3 to 4% (Table 2). Hornblende grains range in size from 0.1 to 4.5 mm in size; all form phenocrysts. Crystals are anhedral to euhedral and are commonly prismatic to pseudo-hexagonal. Mineral grains are pleochroic with color variations from pale green to brown, to partly opaque.

Opaque, opacitized hornblende minerals are the result of the crystallization of very fine-grained iron ore and pyroxene as the result of oxidation and dehydrogenation after extrusion of the melt (Rutherford and Hill, 1993; Garcia and Jacobson,

1979)(Fig. 37). This type of reaction has been termed by Garcia and Jacobson (1979) as a 'black' type reaction, as the result of the black, opaque optical property of the crystal. However, this type of reaction in Ellensburg rocks is selective and commonly opaque hornblende minerals are in close proximity to non-opaque hornblende. The greatest occurrence of black hornblende is within tuff deposits where water and oxygen is readily transported through the unit after deposition.

'Gabbroic' type hornblende reactions, where hornblende is wholly or partially replaced by a fine- to medium-grained pyroxene-plagioclase-magnetite aggregate (Garcia and Jacobson, 1979), are generally less common in the Ellensburg Formation than in dacite of Old Scab Mountain. Several tuff and conglomerate clasts show thin reaction rims of orthopyroxene, plagioclase, and magnetite microlites; however, extensive or total breakdown of hornblende phenocrysts as seen in Old Scab Mountain (Fig. 32) was not observed. The lack of 'gabbroic' type reactions may also account for the higher percentage of hornblende phenocrysts and lower percentage of orthopyroxene microlites in the Ellensburg Formation rocks than in the Old Scab Mountain rocks (Table 2).

Overgrowth of hornblende around phenocrysts of pyroxene is seen in many samples and is attributed to reduction of pressure during the initial ascent of magma from the middle to

upper crust. At lower pressures H₂O is incorporated into the mineral structure and the hydrous phase becomes dominant. However, if pressure continues to decrease without change in temperature the hydrous phase becomes unstable and H₂O is released from hornblende resulting in a 'gabbroic' type reaction. The lack of temperature change with pressure reduction suggests a rapid ascent, possibly as the result of a volcanic eruption.

BIOTITE

Biotite occupies 0.4 to 1.0% of the total rock volume with typical samples ranging from 0.6 to 0.8% (Table 2). Biotite phenocrysts range from 0.3 to 3.7 mm in diameter; typically 0.5 to 1.0 mm. Crystal shapes are anhedral to subhedral. Crystal forms are crudely hexagonal to tabular. Pleochroic colors vary from light green to brown.

Microlite inclusions are commonly subhedral magnetite and anhedral plagioclase. Rare reaction rims 0.05 to 0.2 mm in thickness consist of orthopyroxene, magnetite and plagioclase (Fig. 38). Biotite reaction rims around pyroxene was not observed. Phenocryst clots of biotite, plagioclase, and pyroxene with hornblende overgrowths have been observed. Such crystal clots suggest that biotite was stable and had crystallized prior to the crystallization of hornblende, in the form of overgrowths around pyroxene phenocrysts.



Figure 37 - Photomicrograph of 'black' type reaction of hornblende phenocryst in dacite clasts found in a lahar flow in the upper Ellensburg Formation (50X, plain-polarized, Sample #94115).

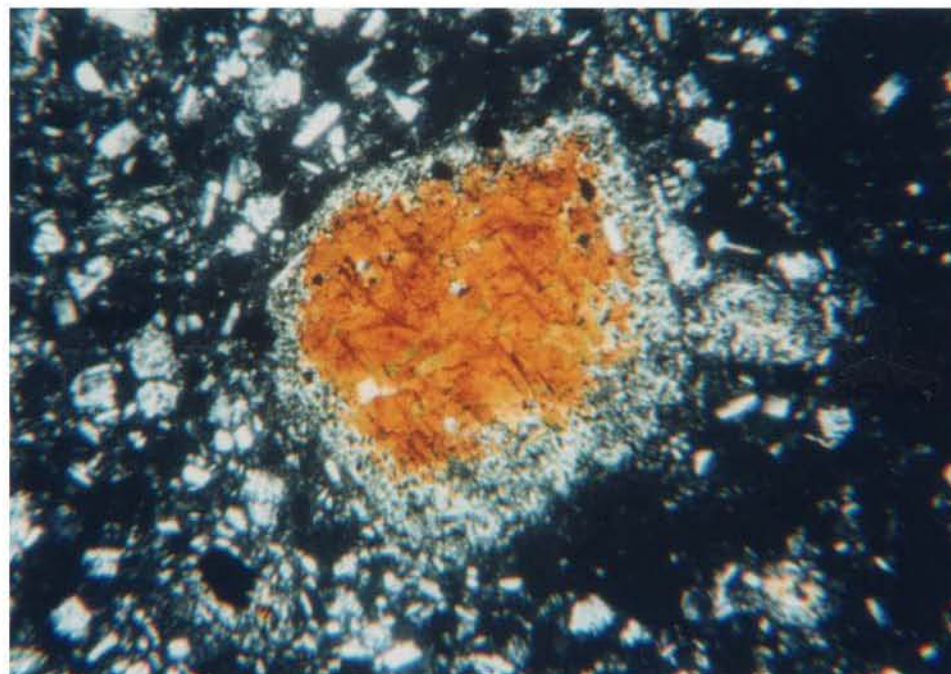

Figure 38 - Photomicrograph of biotite phenocryst with orthopyroxene, magnetite and plagioclase reaction rim in dacite clast found in a pyroclastic flow in the upper Ellensburg Formation (50X, cross-polarized, Sample #94010).

ORTHOPYROXENE

Orthopyroxene occupies approximately 0.2 to 3.0% of the total rock volumes with typical samples ranging from 0.7 to 1.2% (Table 2). Unlike rocks samples collected from Old Scab Mountain, Ellensburg Formation samples contain fewer orthopyroxene microlites. The ratio between orthopyroxene phenocryst and microlites varies from 1:2 to 1:3. Phenocryst crystals are anhedral to subhedral with tabular crystal forms and range in size from 0.1 to 1.7 mm. Microlite habits are subhedral with crudely tabular crystal forms and range in size from 0.05 to 0.1 mm. Optic signs are (-) suggesting hypersthene as the crystal phase; however, several phenocrysts reveal a (+) crystal sign, indicating enstatite. Pleochroism is slight, ranging in color from neutral to very pale greenish-brown.

Orthopyroxene phenocrysts commonly have overgrowths of hornblende which formed as the result of pressure decrease. Orthopyroxene microlites typically form reaction rims around hornblende and, to a lesser extent, biotite. These reaction rims range in thickness from 0.05 to 0.2 mm and include microlites of magnetite and plagioclase. Orthopyroxene microlites are also found within the groundmass of the rock, even where reaction rims around hornblende or biotite are absent.

CLINOPYROXENE

Clinopyroxene is rare and occurs primarily as phenocrysts. It is unclear whether clinopyroxene microlites are present within reaction rims around hornblende or biotite, within the groundmass or both. All analyzed pyroxene microlites reveal parallel extinctions with (-) optic signs; however, many microlites are too small to determine crystal properties. Clinopyroxene occupies up to 0.4% of the rock volumes. Crystals range in size from 0.2 to 1.1 mm in diameter and form anhedral to subhedral crudely tabular crystals. Pleochroism is slight and ranges from neutral to very pale green.

XENOLITHS

Dacitic xenoliths have been found in 5 of the 13 petrographically analyzed Ellensburg Formation clasts (Table 2). The highest occurrence of xenoliths occur within tuff clasts; however, xenoliths are also found in one analyzed conglomerate clast and within the lava flow. Xenoliths occupy 1.1 to 12.9% of the total rock volume of these samples. Sample #94056 contains the highest percentage of xenoliths with 12.9%. Xenoliths are typically porphyritic with phenocrysts of plagioclase, hornblende and magnetite. Groundmass is crystalline and consists primarily of

plagioclase. Xenoliths are rounded to subrounded and are interpreted as a result of partial melting of the xenoliths. Observed xenoliths range in size from 0.5 to 2.5 mm.

PETROGRAPHIC COMPARISION

Petrographic comparison between the dacite of Old Scab Mountain and dacite clasts in the Ellensburg Formation are difficult. Dacite of Old Scab Mountain is intrusive in origin and had a relatively uniform and long cooling period. Whereas, the volcanic rocks of the Ellensburg Formation are extrusive rocks and cooled rapidly. The dacite of Old Scab Mountain is holocrystalline and lacks flow textures. Most of the Ellensburg dacite clasts have a fine-grained and glassy groundmass and commonly have aligned grains indicating flowage prior to cooling. However, the most distinctive difference is the degree of 'gabbroic' type reaction seen in the two units. Dacite of Old Scab Mountain shows almost complete reaction of hydrous phases to orthopyroxene, plagioclase and magnetite; whereas, dacitic clasts in the Ellensburg Formation show only slight reaction. The significance of this observations is discussed below.

GEOCHEMISTRY

Geochemical analysis of 122 samples collected within the Nile basin and adjacent areas was conducted. Of these samples, 83 are of volcanoclastic materials from the Ellensburg Formation, 17 are of dacitic intrusive rocks (of which 7 are dacites of Old Scab Mountain), 8 are of the Grande Ronde Basalt of the Columbia River Basalt Group, 6 are from the Fives Peaks Formation, 3 are of the Bumping River tuff, and 5 are from the Ohanapecosh Formation. X-ray fluorescence (XRF) was used to identify major and trace elemental concentrations in all 122 samples, and instrumental neutron activation analysis (INAA) was used to identify major, trace and rare earth elemental concentrations in 45 samples. Non-normalized analytical results, general sample descriptions, and locations are given in Appendices A-D. Sample locations are shown on Plate 1. All geochemical data portrayed in the following figured diagrams have been normalized to 100% of the total element concentration.

MAJOR ELEMENTS

Samples collected from the Ellensburg Formation within the Nile basin range in silica content from 59 to 75%. The majority of the samples are within the dacite range (63 to 68 weight percent SiO_2) as classified by the total alkali-silica (TAS) diagram (Fig. 39). A few samples are high in silica,

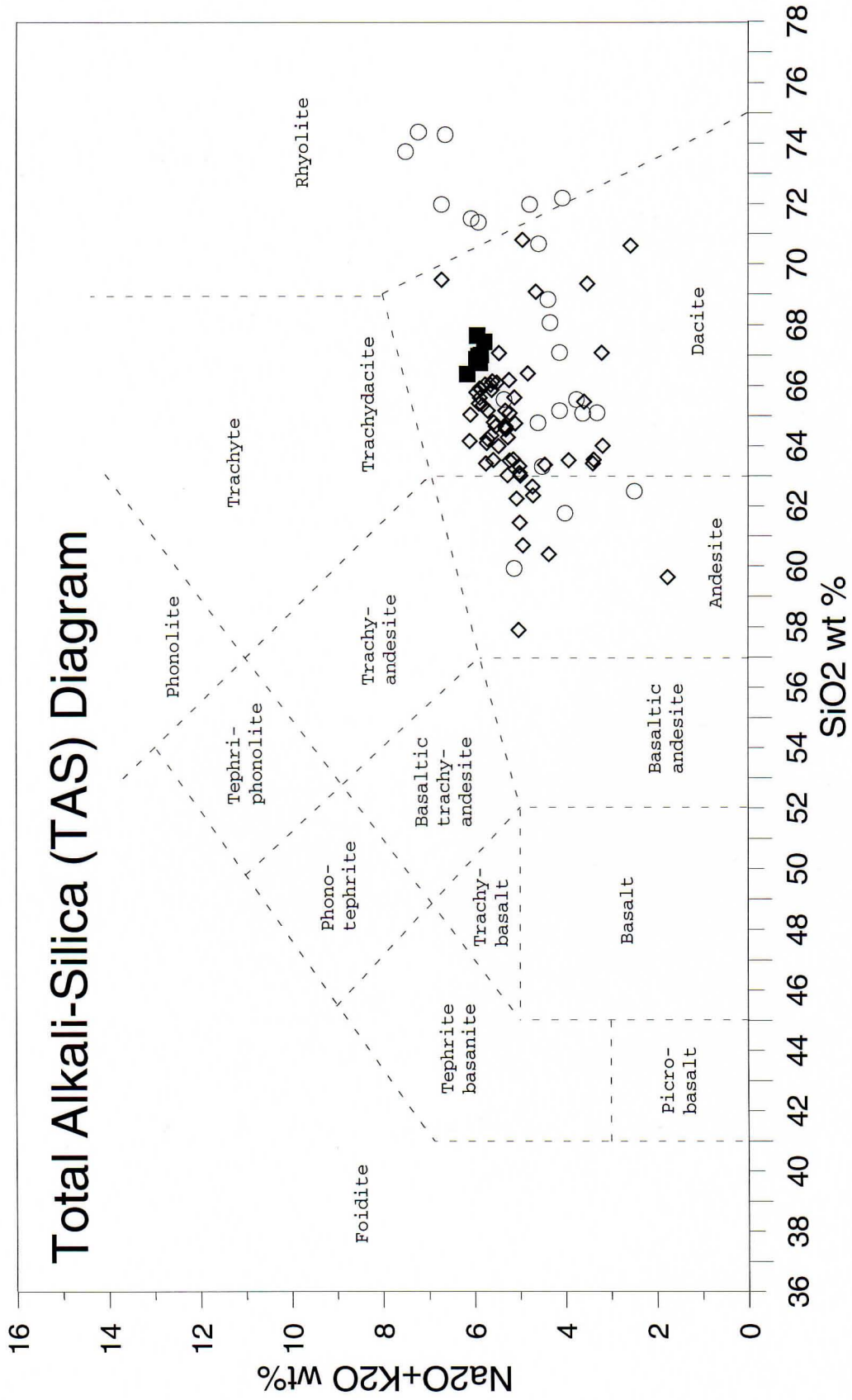

Figure 39 - Total Alkali-Silica (TAS) Diagram of lower Ellensburg rocks (open circles), upper Ellensburg rocks (open diamonds) and dacites from Old Scab Mountain (closed squares).

ranging from 71 to 75 weight percent SiO_2 , and are typically associated with the lower Ellensburg Formation. Samples of the lower Ellensburg Formation also show lower alkali concentration than most of the upper Ellensburg Formation samples. These differences are illustrated by two general linear distributions with the majority of the upper Ellensburg samples plotting with higher alkali values and a narrower range in silica content than the majority of the lower Ellensburg samples (Fig. 39).

Dacitic intrusive rocks range in silica content from 64 to 67 weight percent SiO_2 , with dacites of Old Scab Mountain ranging from 66 to 67 weight percent SiO_2 . This silica range falls within the upper limits of the main cluster of upper Ellensburg Formation samples (Fig. 39).

The majority of Ellensburg samples plot in the calc-alkaline field of the AFM diagram (Fig. 40). Tholeiitic rocks are more common in the lower Ellensburg Formation. Dacite samples from Old Scab Mountain and upper Ellensburg samples fall within the same distribution in the calc-alkaline field (Fig. 40).

Harker variation diagrams of the major elements (K, Na, Al, Ti, Mg, Fe, Ca, Mn, and P) are shown in Figure 41. These diagrams show the concentrations of major element oxides with increasing SiO_2 for all analyzed Ellensburg Formation samples and dacitic intrusive rocks.

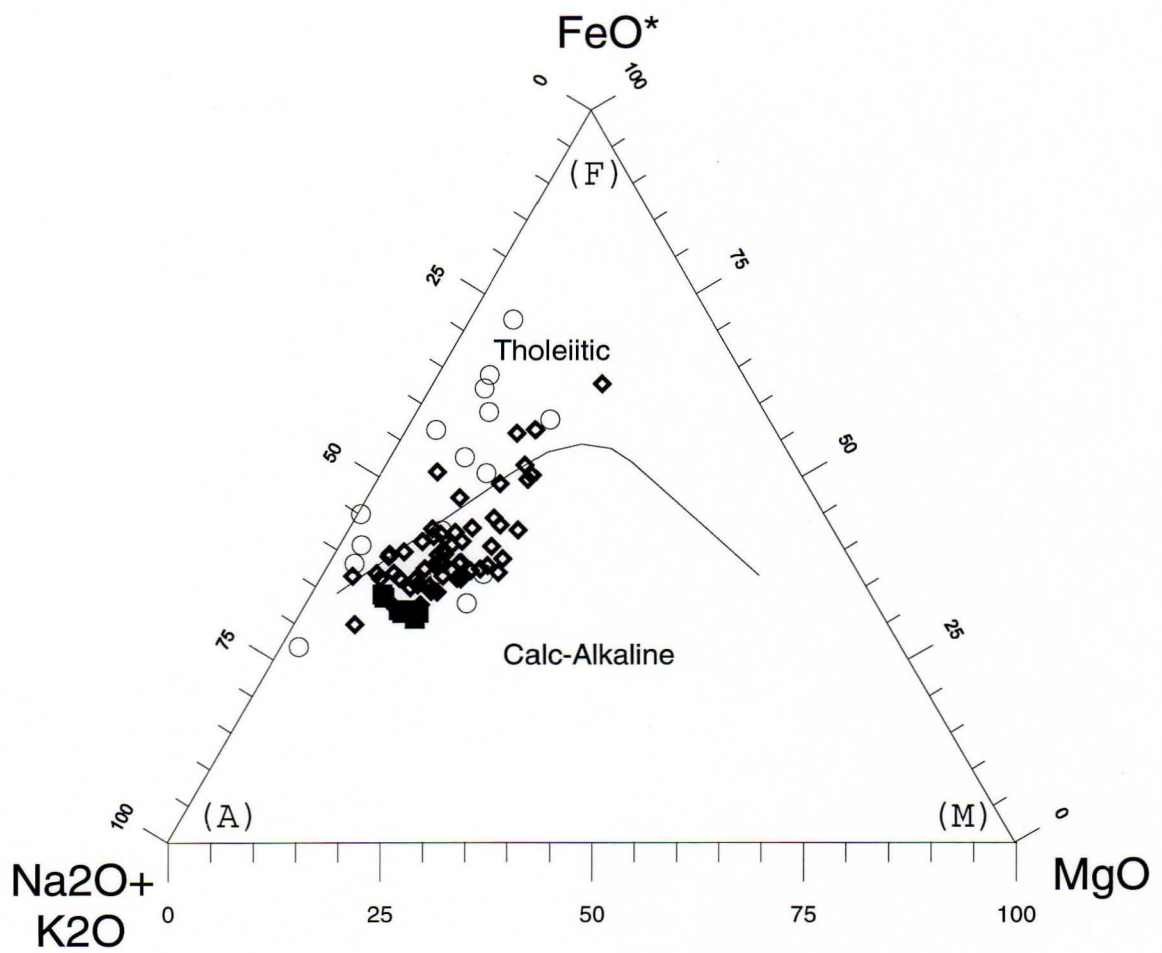

Figure 40 - AMF diagram of lower Ellensburg rocks (open circles), upper Ellensburg rocks (open diamonds) and dacites from Old Scab Mountain (closed squares). Plot after Irvine and Baragar (1971).

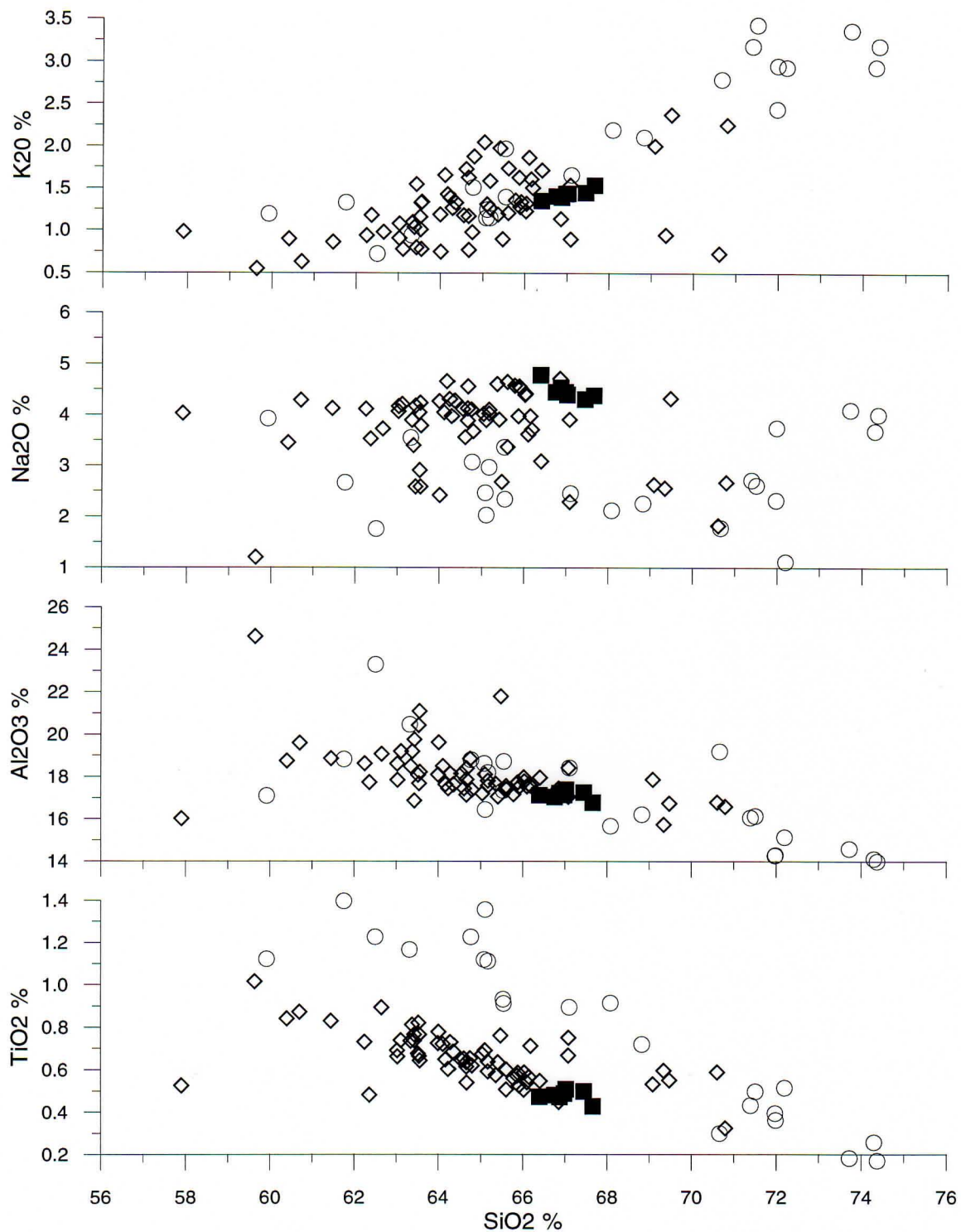

Figure 41 - Major-element Harker variation diagrams of lower Ellensburg rocks (open circles), upper Ellensburg rocks (open diamonds) and dacites from Old Scab Mountain (closed squares).

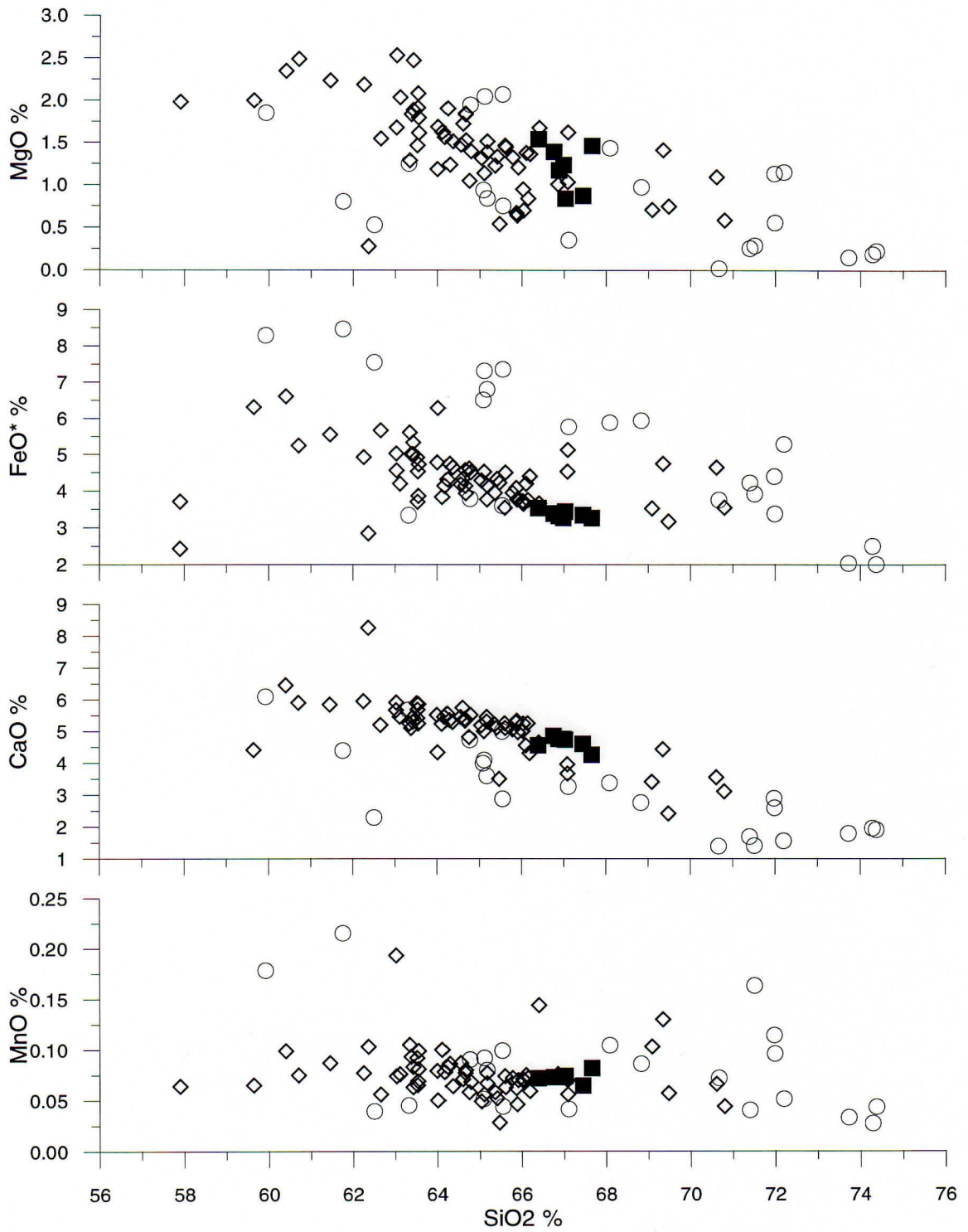

Figure 41 - continued.

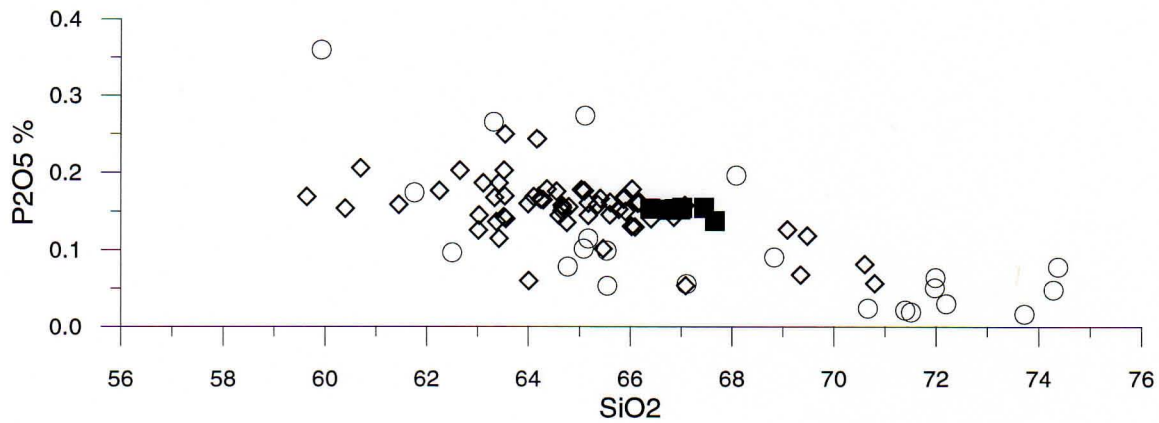

Figure 41 - continued.

K_2O and Na_2O are positively correlated with respect to SiO_2 , whereas Al_2O_3 , TiO_2 , MgO , FeO^* , CaO , and MnO are negatively correlated with respect to SiO_2 . K_2O content falls within the medium-K range as defined by Peccerillo and Taylor (1976), which is typical for calc-alkaline dacitic rocks found within the High Cascades Range (McBirney, 1993; McBirney and White, 1982; Irvine and Baragar, 1971). Calc-alkaline, medium-K rocks are commonly associated with convergent plate boundaries and may have a high degree of differentiation relative to the magma source (McBirney, 1993). In general, all major oxide concentrations fall within the typical range of Cascadian volcanic rocks as defined by McBirney (1993) with the exception of titania, which is slightly lower.

The lower Ellensburg Formation units have generally higher concentrations of K_2O , TiO_2 , and FeO^* , and lower concentrations of Na_2O and CaO than do the upper units, and are characterized by two general trends in the lower and upper Ellensburg distributions (Fig. 41). The lower deposits also show a much larger variance in major oxide concentration than those found stratigraphically higher. The dacite of Old Scab Mountain correlates well with the upper Ellensburg units, and plots within the upper silica range of the linear trend defined by the upper Ellensburg samples.

Using stratigraphic section F (Fig. 13) as representing the typical Ellensburg stratigraphic sequence within the Nile basin, it is possible to evaluate major oxide changes progressively up section (Fig. 42). SiO_2 content shows a slight increase moving upsection although it is quite variable. Na_2O and P_2O_5 contents also show an increase up section; whereas TiO_2 shows a subtle decrease. All other major oxide concentrations are too variable to show any progressive change.

TRACE ELEMENTS

The main distinction between samples of the upper and lower Ellensburg Formation is seen in their trace element concentrations. Trace element concentrations of the lower Ellensburg deposits are typically higher in Ba, Rb, Zr, Th, La and Sm, and lower in Ni, Cr and Sr than those of the upper Ellensburg deposits. The lower deposits also show much greater variation in their trace element concentrations than the upper deposits. The dacites of Old Scab Mountain consistently plot with the upper Ellensburg distributions.

The upper Ellensburg units are typically lower with respect to most large-ion lithophile (LIL) elements (Cs, Rb, Ba, and Th) with the exception of Sr (Figs. 43 and 44). The higher Sr content is possibly due to fractional crystallization of plagioclase, since Sr readily substitutes

(A)**(B)**

Figure 42 - SiO₂ wt% (a), Na₂O wt% (b), P₂O₅ wt% (c) and TiO₂ wt% (d) of Ellensburg samples of stratigraphic section "F" arranged progressively up section.

(C)



(D)

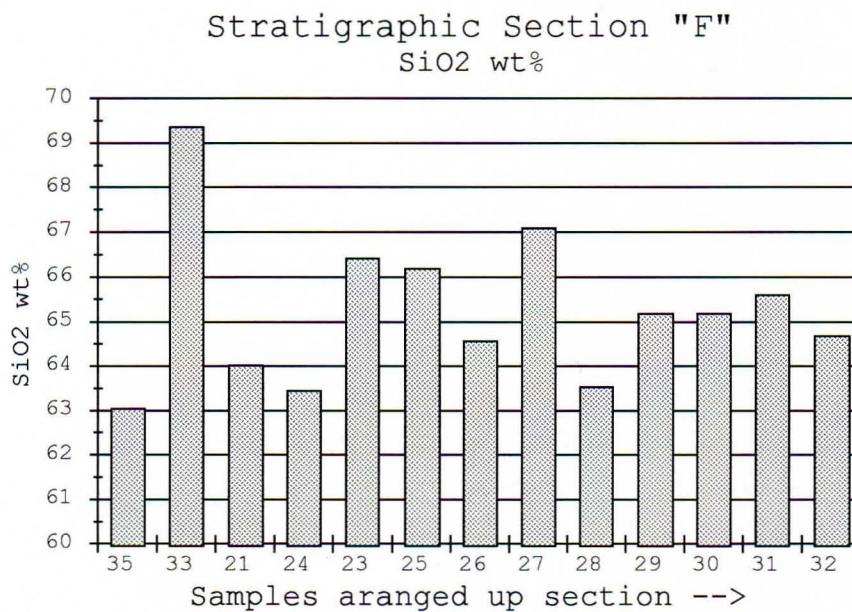
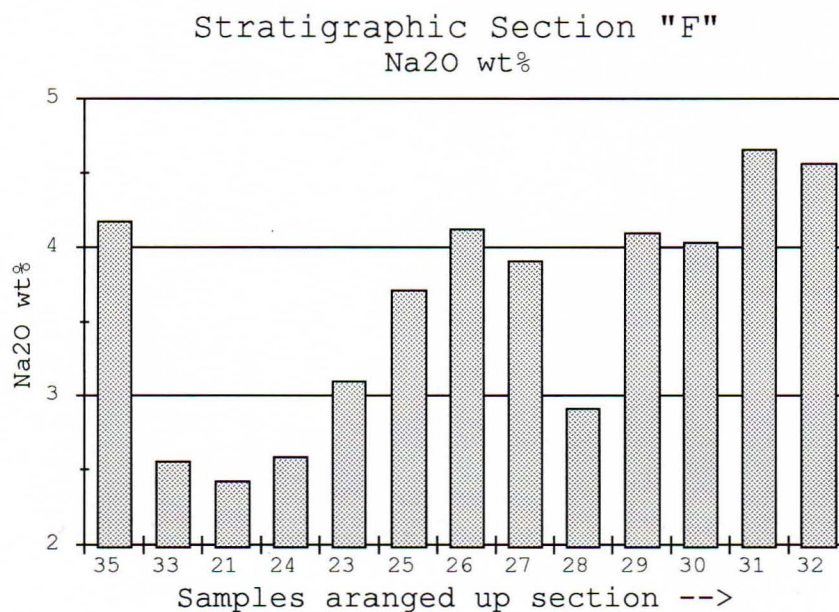
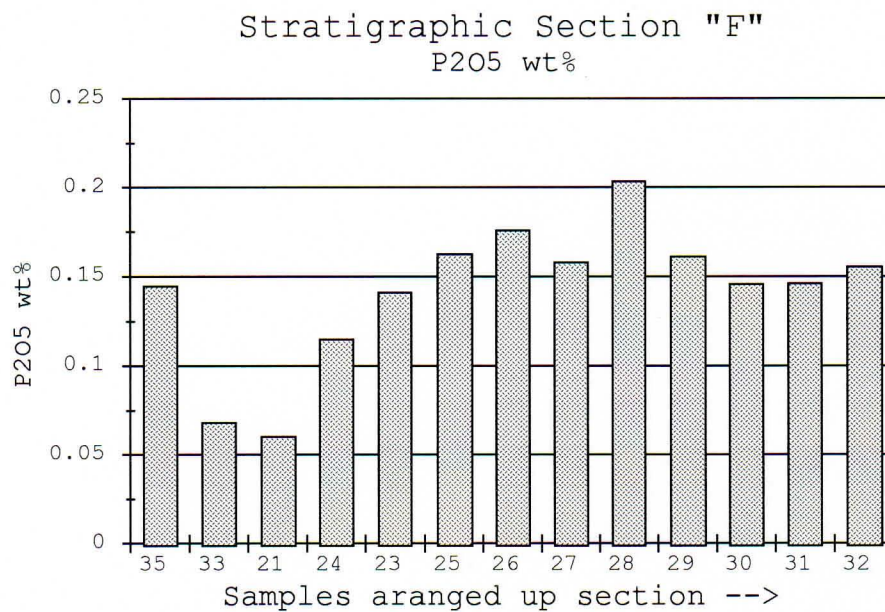
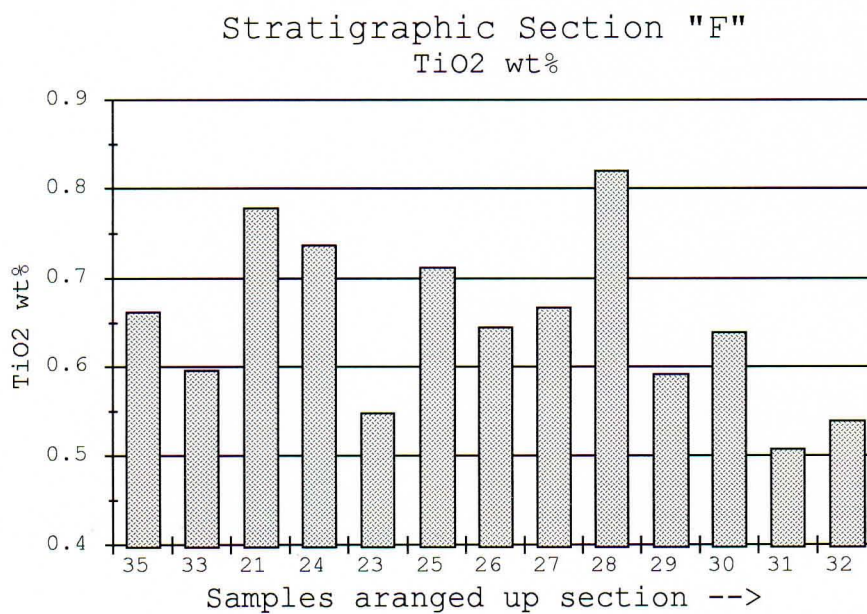

Figure 42 - Continued.

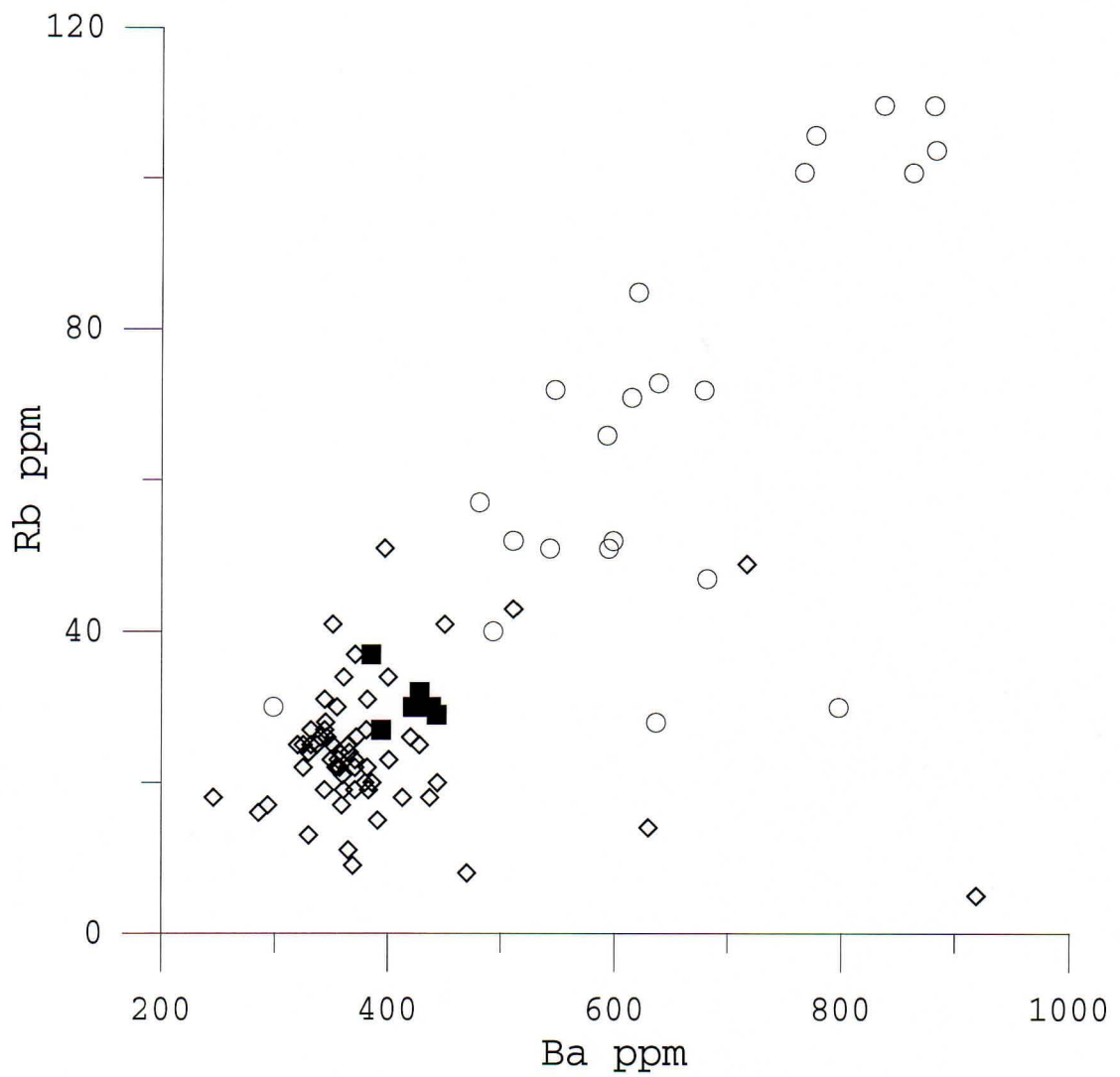

Figure 43 - Rb versus Ba plot of lower Ellensburg rocks (open circles), upper Ellensburg rocks (open diamonds) and dacites from Old Scab Mountain (closed squares).

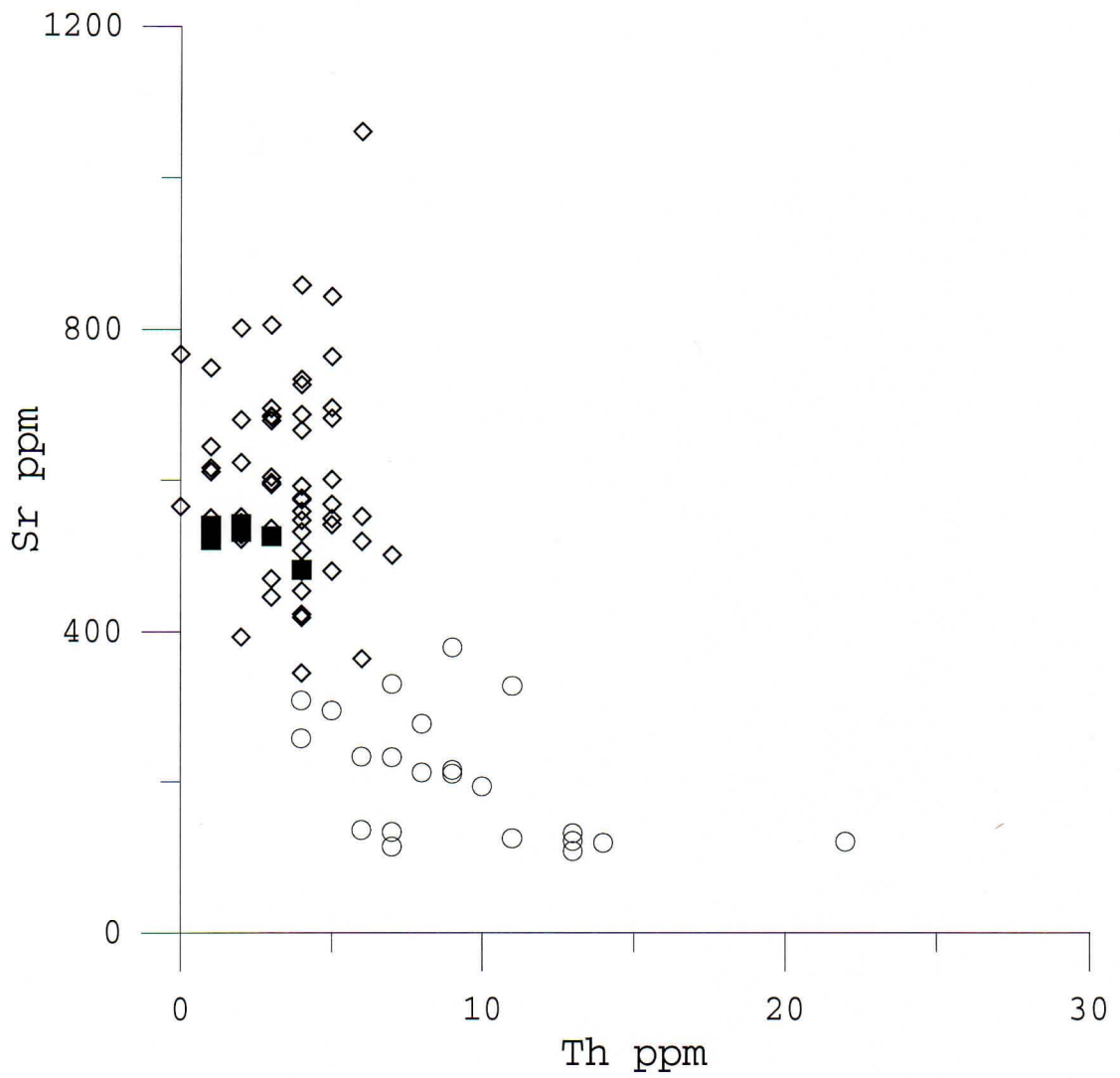

Figure 44 - Sr versus Th plot of lower Ellensburg rocks (open circles), upper Ellensburg rocks (open diamonds) and dacites from Old Scab Mountain (closed squares).

for Ca in plagioclase (Fig. 45). During initial plagioclase crystallization Ca is primarily taken up from the melt leaving the melt enriched in Sr. As the initial plagioclase fractionates out, subsequent plagioclase crystallization is enriched in Sr as the result of the depletion of Ca in the system.

The common high-field strength elements (HFSE), which include Nb, Ta, P, Y, Zr, and Ti, also show distinct chemical differences between Ellensburg units. Figure 46 shows a plot of TiO_2 versus Zr which is designed to show relative degrees of fractional crystallization (Pearce and Norry, 1979). The upper Ellensburg samples show a well defined decrease in Ti concentration with relatively little change in Zr concentrations. Such decrease in TiO_2 concentrations suggests fractional crystallization during crystallization of biotite, amphiboles, and particularly magnetite (Pearce and Norry, 1979). The dacite of Old Scab Mountain plots at the base of the TiO_2 trend suggesting a greater degree of fractional crystallization. The lower Ellensburg Formation plots in a disperse pattern (Fig. 46).

Figure 47 shows a log-log plot of Nb versus Y. This plot has been used by Pearce and others (1984) to subdivide granites according to their intrusive setting (i.e. ocean ridge granites, volcanic arc granites, and within plate granites). Upper Ellensburg Formation and dacite of Old Scab

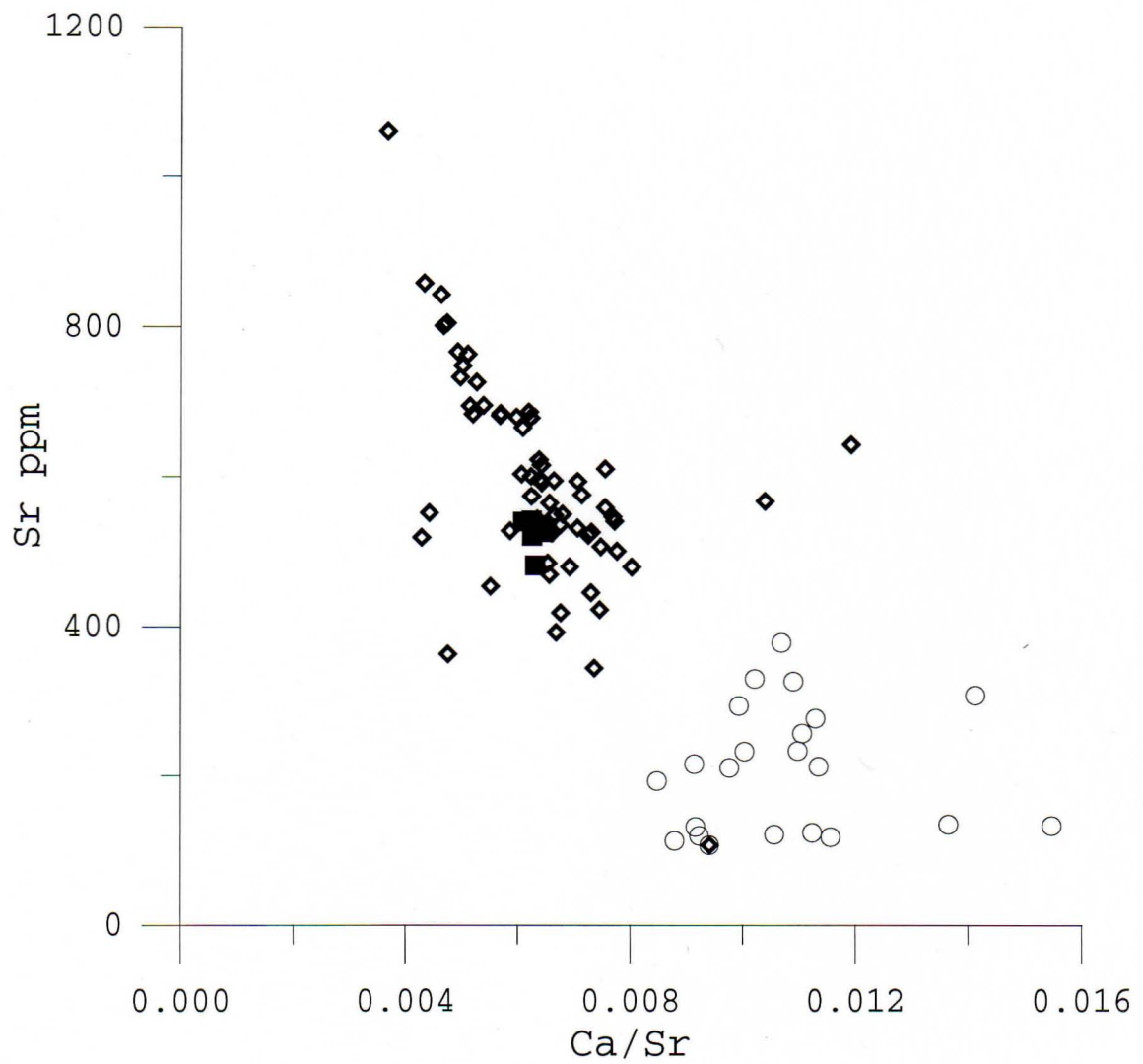

Figure 45 - Sr versus Ca/Sr plot of lower Ellensburg rocks (open circles), upper Ellensburg rocks (open diamonds) and dacites from Old Scab Mountain (closed squares).

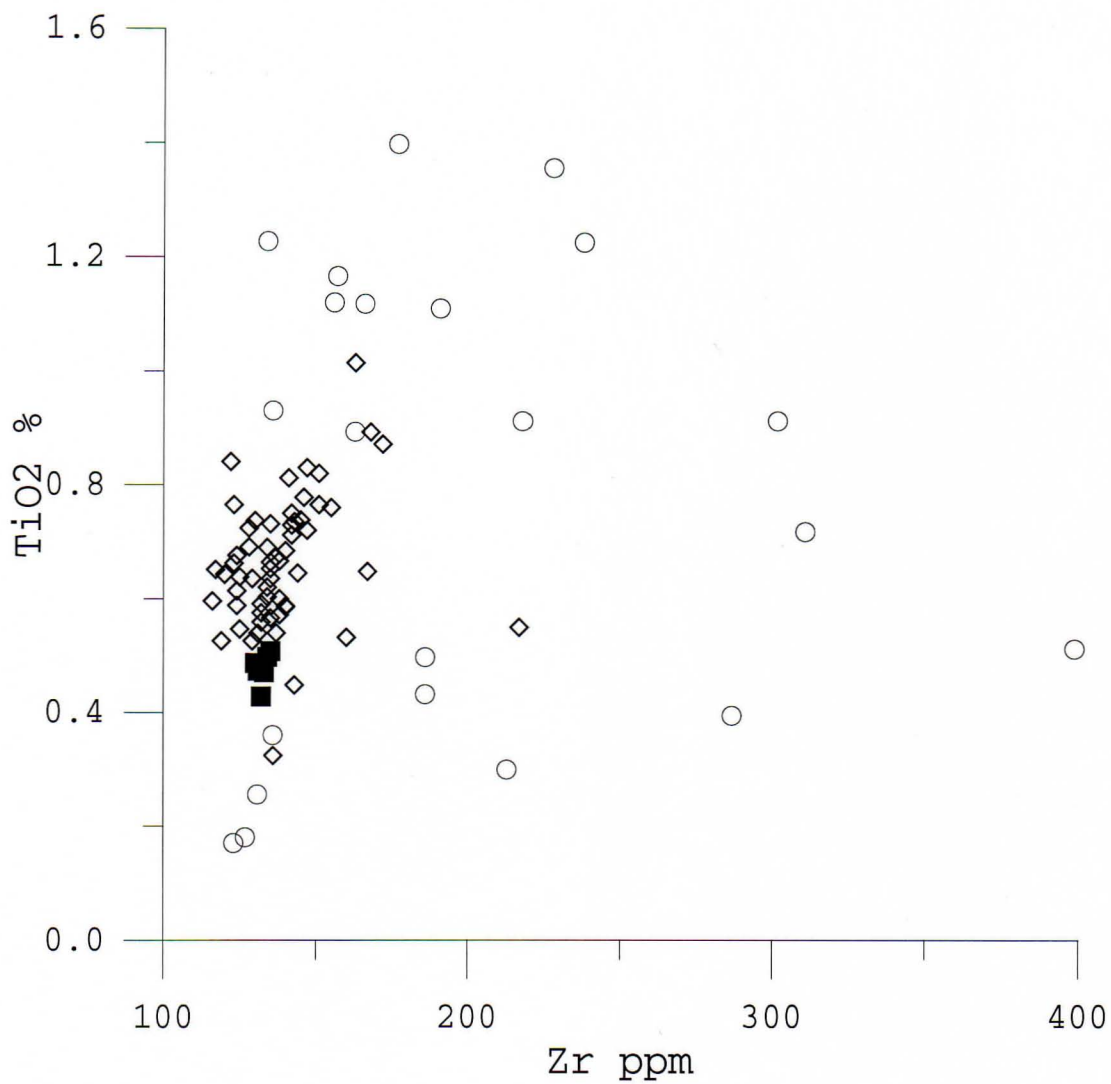

Figure 46 - TiO₂ versus Zr plot of lower Ellensburg rocks (open circles), upper Ellensburg rocks (open diamonds) and dacites from Old Scab Mountain (closed squares).

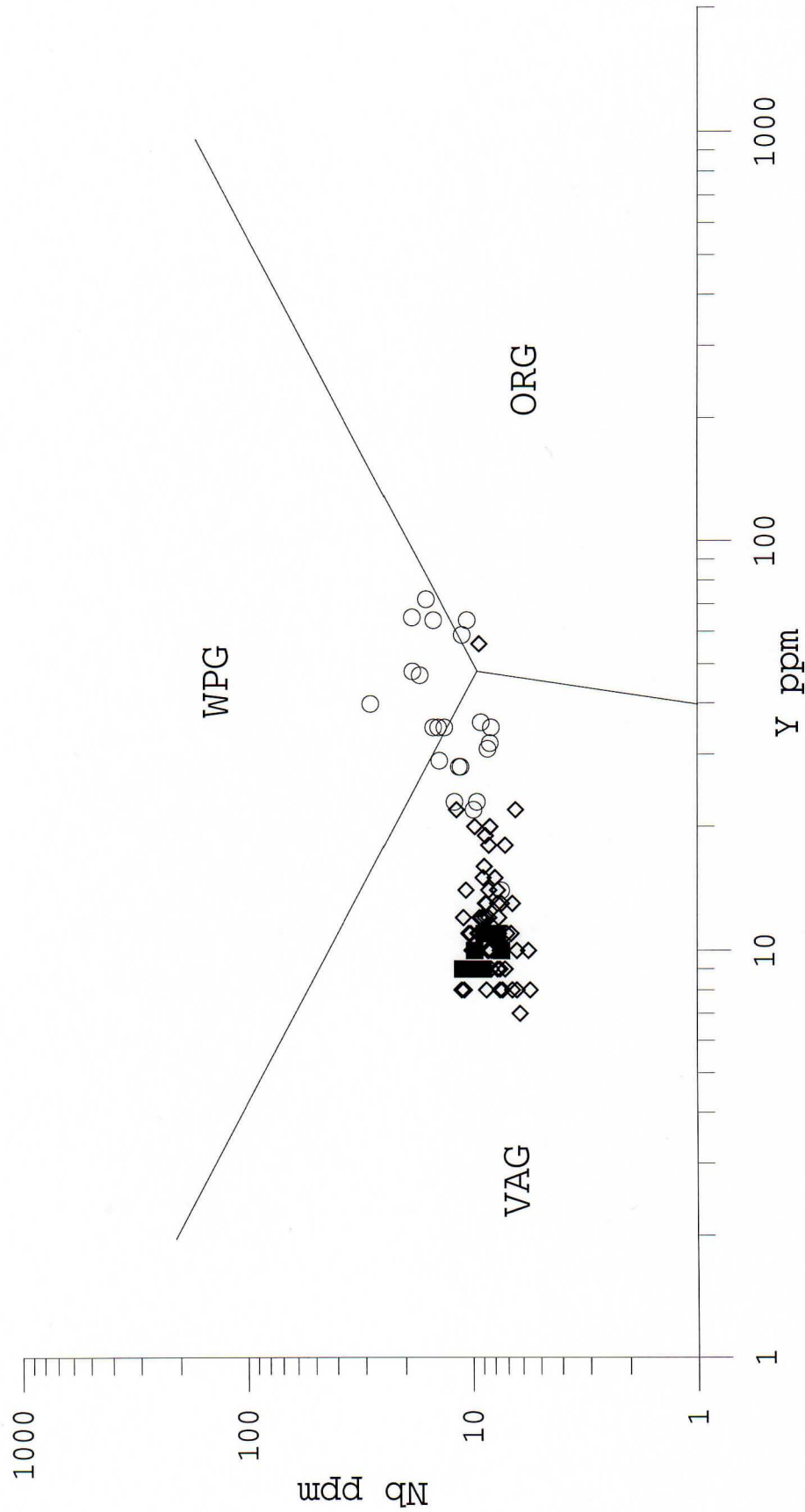

Figure 47 - Nb versus Y log-log plot of lower Ellensburg rocks (open circles), upper Ellensburg rocks (open diamonds) and dacites from Old Scab Mountain (closed squares). (VAG) Volcanic Arc Granites, (WPG) Within Plate Granites, (ORG) Ocean Ridge Granites. (Plot after Pearce and others, 1984).

Mountain plot within the "volcanic arc granite" range, whereas, the lower Ellensburg units contain higher concentrations of Y and Nb and approach the "within plate granite" range.

Furthermore, the relatively higher concentration of Rb, Ba, Th, and K, as discussed above, in the lower Ellensburg samples are commonly associated with within-plate or crustal component (Thorpe and others, 1984; Pearce and others, 1984).

The concentrations of Ni and Cr are typically lower in the lower Ellensburg samples in comparison with the upper Ellensburg samples (Fig. 48). The dacite of Old Scab Mountain makes up an intermediate range, plotting between upper and lower Ellensburg clusters. Ni and Cr are considered compatible elements and are typically enriched in more mafic minerals, such as magnetite.

Chondrite-normalized spider diagrams of the Ellensburg and related dacitic intrusive samples are shown in Figures 49 and 50 (after Thompson and others, 1982). Figure 49 shows the compositional range of the lower Ellensburg samples, the upper Ellensburg samples, and two dacite samples from Old Scab Mountain. The spider diagram patterns of the upper Ellensburg samples and the dacite of Old Scab Mountain are relatively consistent; whereas, the spider diagram patterns of the lower Ellensburg samples tend to be high with respect to Ba, Rb, Th, Ta, La, Sm, Y, and Yb, and show a negative anomaly with

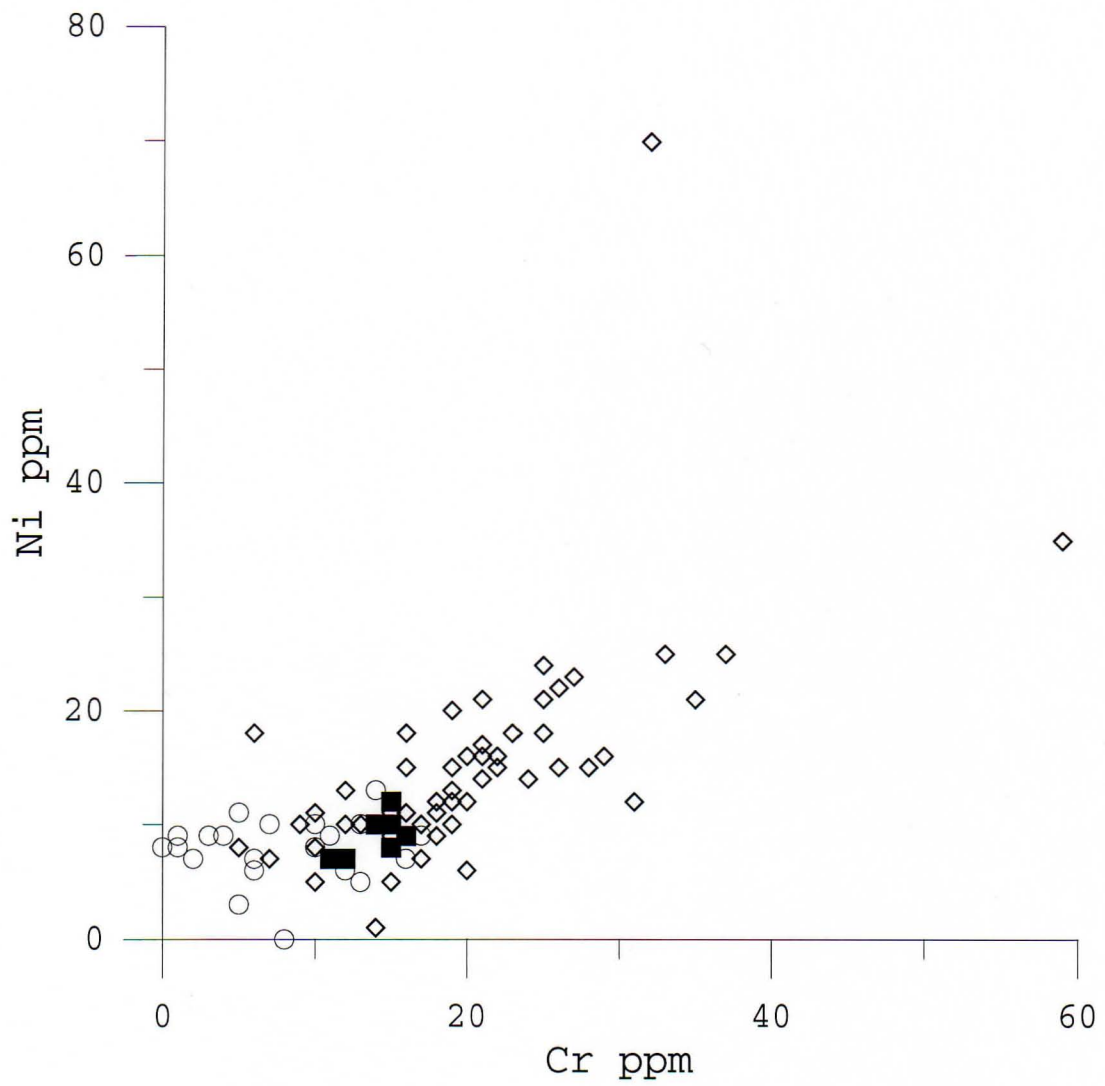

Figure 48 - Ni versus Cr plot of lower Ellensburg rocks (open circles), upper Ellensburg rocks (open diamonds) and dacites from Old Scab Mountain (closed squares).

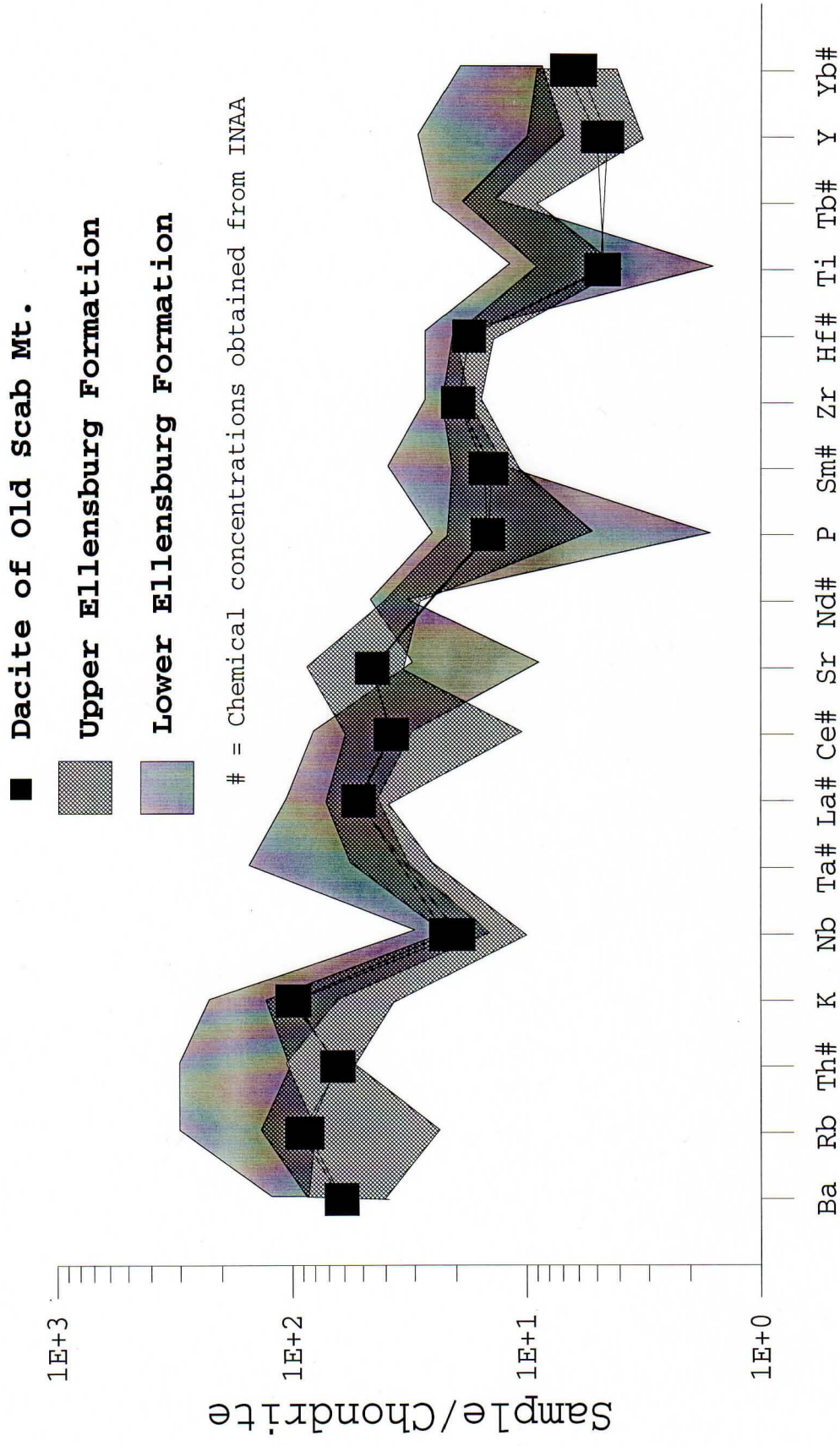

Figure 49 - Spider diagram plot showing the compositional range of lower Ellensburg rocks, upper Ellensburg rocks, and two dacite samples from Old Scab Mountain (after Thompson and others, 1982).

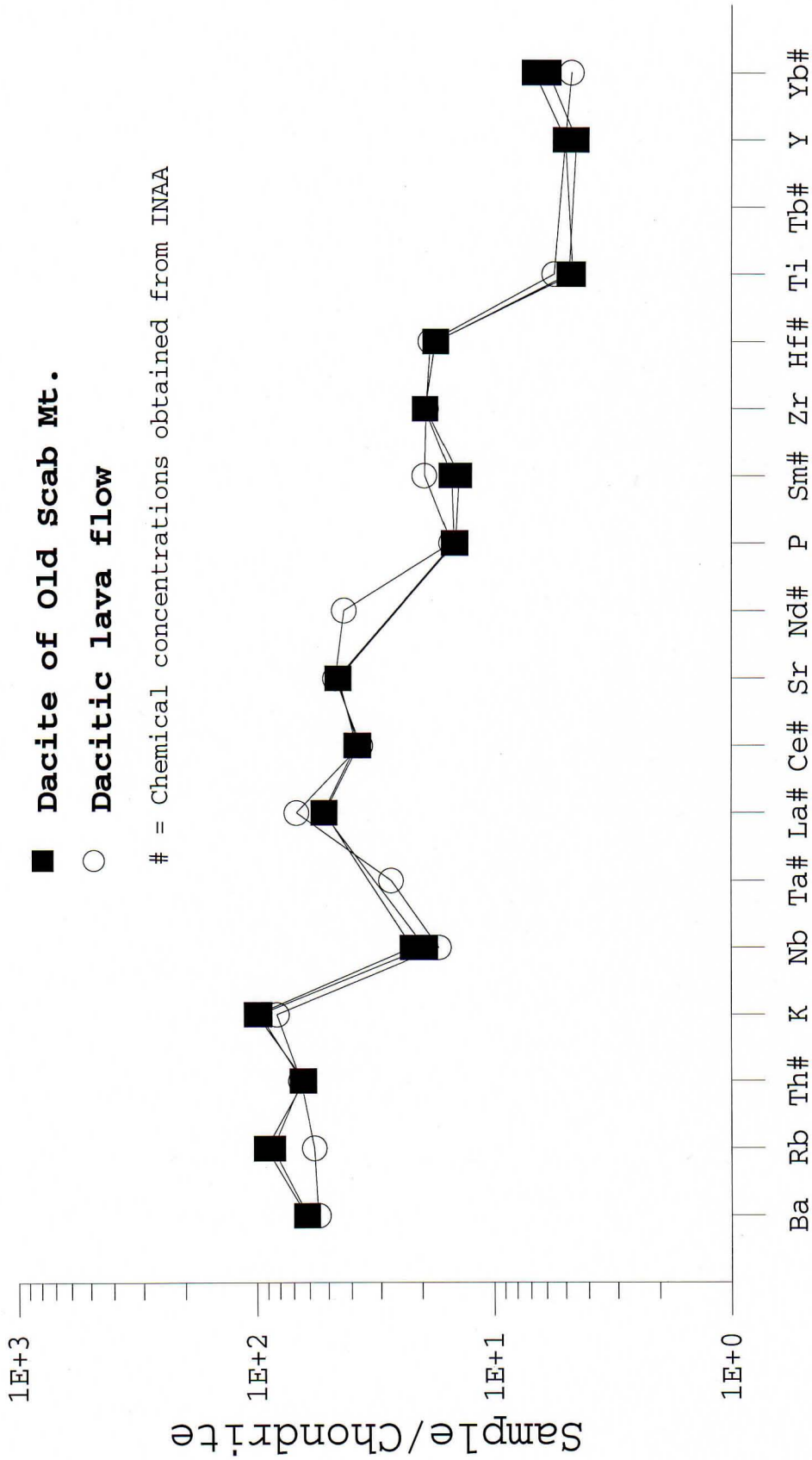

Figure 50 - Spider diagram plot of dacitic lava flow and two dacite samples from Old Scab Mountain (after Thompson and others, 1982).

respect to Sr. Figure 50 shows the spider diagram patterns of two dacite samples from Old Scab Mountain and the dacitic lava flow located approximately 14 km east-southeast of Old Scab Mountain. All three spider diagram patterns are similar and may suggest that the dacite from Old Scab Mountain and the lava flow originated from a similar magma source.

Chondrite-normalized rare-earth-element (REE) spider diagram for the Ellensburg and Old Scab Mountain samples are shown in Figure 51 (chondrite values after Sun and McDonough, 1989). All samples are enriched with respect to the light-REE indicated by a negative slope. The lower Ellensburg samples are generally higher in all REE with the exception of Eu, where the spider diagram patterns show a negative Eu anomaly.

Negative Sr and Eu anomalies in spider diagram patterns, as seen in the lower Ellensburg Formation (Figs. 50 and 51), are commonly associated with extensive plagioclase fractionation. Positive Sr and Eu anomalies in the upper Ellensburg and Old Scab Mountain spider diagram patterns suggest that plagioclase was not stable in the source and/or did not extensively fractionate during magma ascent (Defant and Drummond, 1993).

STATISTICS

Statistical application can be difficult to interpret when attempting to correlate rock units. Although statistics

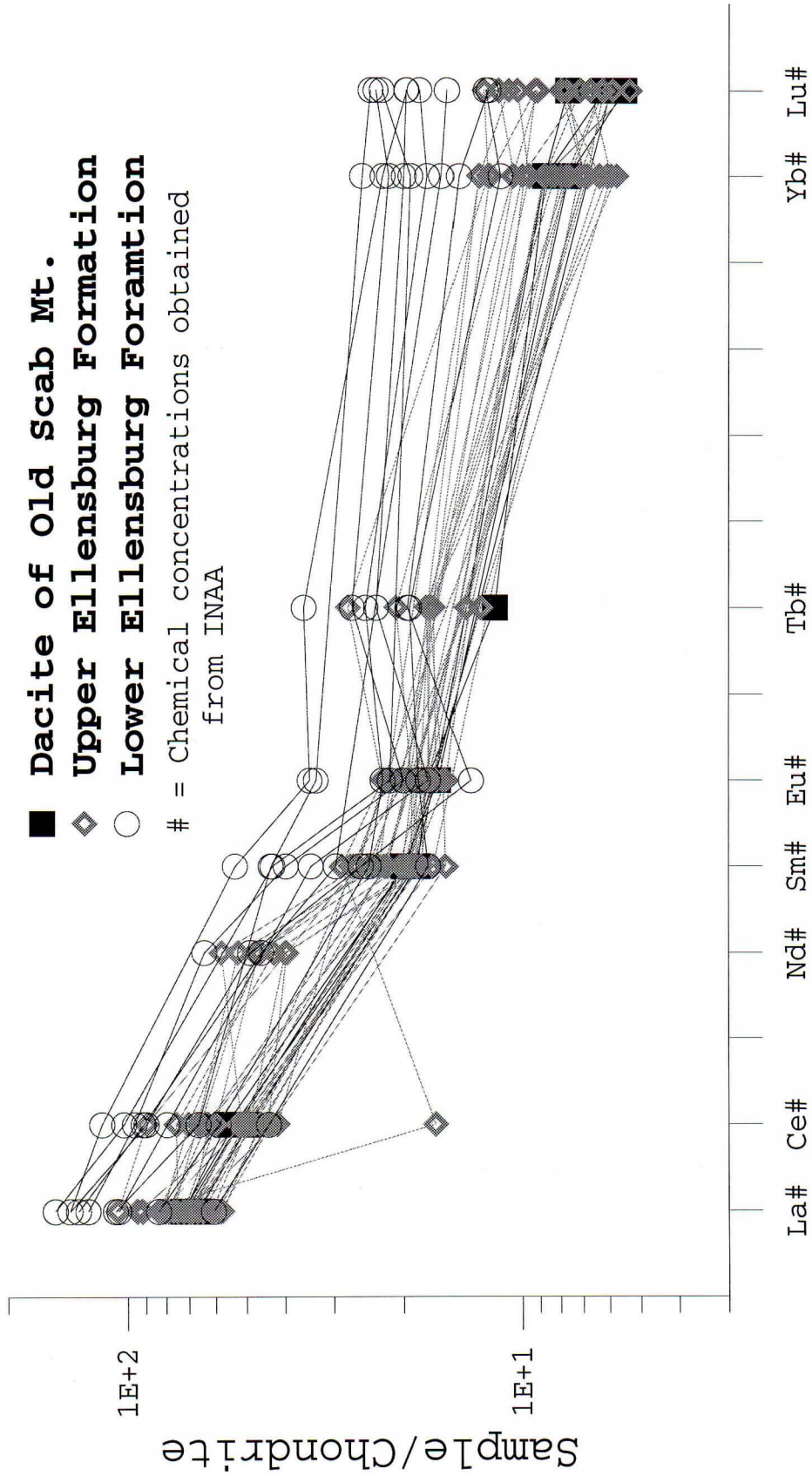

Figure 51 - Spider diagram plot showing chondrite-normalized rare earth element composition of lower Ellensburg rocks, upper Ellensburg rocks, and dacite samples from Old Scab Mountain (after Sun and McDonough, 1989).

plays an important role in geology when determining quantitative differences between rock units, statistical results can be inconclusive when attempting to show similarities. Generally two kinds of conclusions can be made when statistically comparing two sets of geochemical data: (1) that the two sets are statistically different, or (2) that it cannot be shown that the two sets are statistically different. The second conclusion can not be interpreted as a positive correlation; instead, it can only be interpreted as a lack of statistical evidence to prove no correlation. This distinction is important when interpreting the results of the following discussion.

Using XRF data for all analyzed samples of Ellensburg and intrusive dacite materials, correlation coefficients have been calculated for all paired combinations. These correlation coefficients were tested for significance using the T-test with 25 degrees of freedom and a significance level of 5%. The resulting tests showed a positive correlation for all paired combinations. This result was not unexpected due to the multivariate aspects of geochemical data. However, qualitative comparisons can be made using the correlation coefficients obtained.

Figure 52 shows the correlation coefficients of all Ellensburg and Old Scab Mountain samples compared with one dacite sample of Old Scab Mountain (#94080) using XRF data.

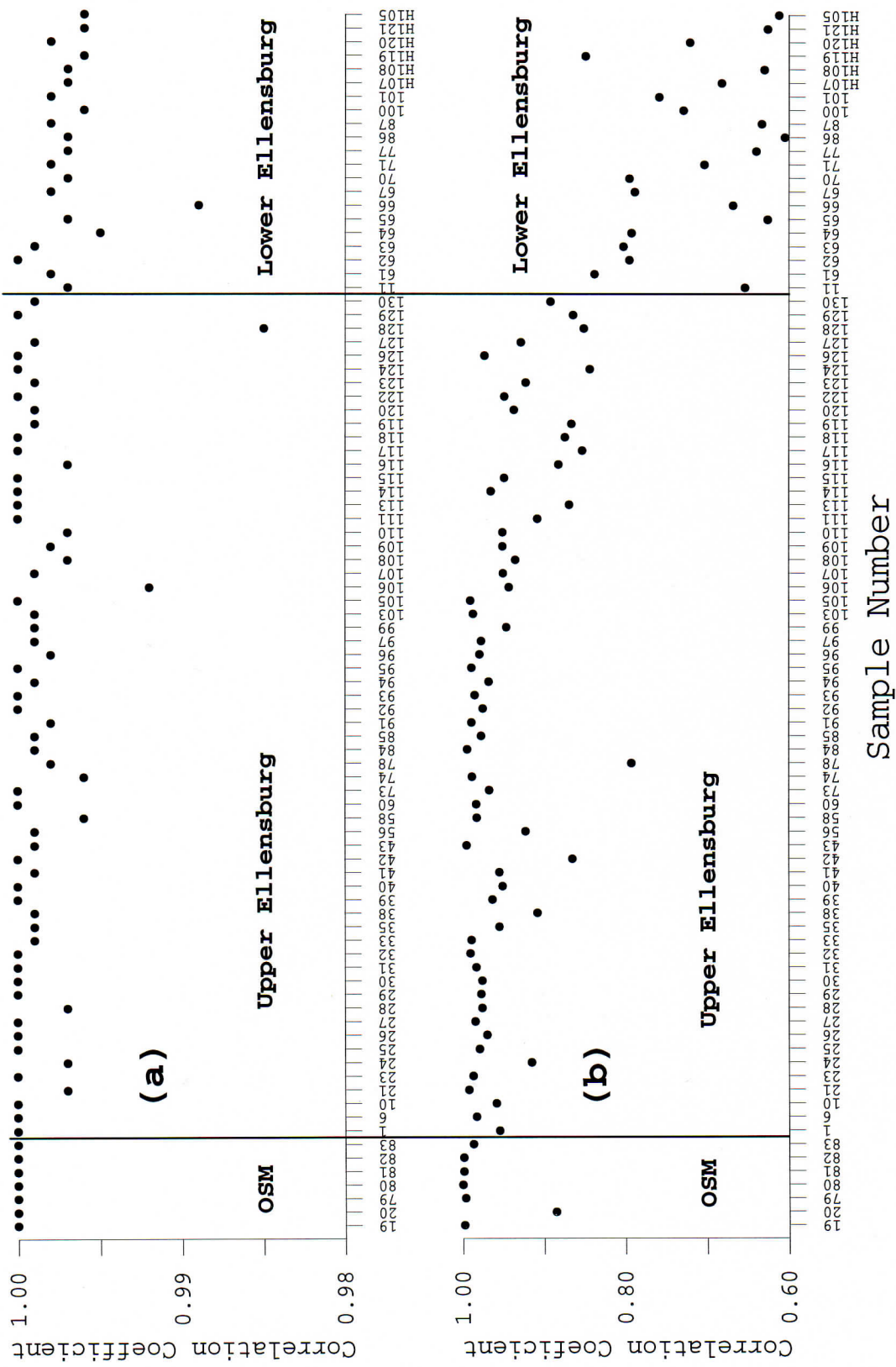

Figure 52 - Correlation coefficients of XRF major oxide elements (a), and XRF trace elements (b), of all Ellensburg and Old Scab Mountain samples compared with sample #94080.

Sample #94080 was selected because it showed the least discoloration and degree of alteration of all the Old Scab Mountain dacite samples. Figure 52a shows the correlation coefficients using major oxide data, and Figure 52b shows the correlation coefficients using trace element data. These plots demonstrate that sample #94080 from Old Scab Mountain resembles the upper Ellensburg rocks more than these resemble the lower Ellensburg rocks, and that most of the variation is in the trace element concentrations.

Sample #94020, which is a dacite intrusive rock collected near the south flank of Old Scab Mountain (Plate 1), shows a relatively poor correlation when compared with the other intrusive dacite samples (Fig. 52b). This poor correlation may indicate that Sample #94020 may not be associated with the main intrusive body which forms Old Scab Mountain. Instead, it may be associated with the younger dacitic intrusion found to the south of Old Scab Mountain.

A more accurate method to distinguishing between multivariate geochemical data is by the use of Q-mode factor analysis (Davis, 1986). Similarity coefficients (Pearson Product Moment Correlation Coefficient) were calculated using the trace element values obtained from XRF analysis (Appendix A). Eigenvalues and eigenvectors were then calculated from the resulting square matrix of similarity coefficients. These eigenvalues and eigenvectors represent the variance within the sample population in multidimensional space. Factors were

then calculated from the eigenvectors by multiplying each vector by the square root of its corresponding eigenvalue. Appendix D gives the first three eigenvalues, eigenvectors, and their respective factors, which represents 94.86% of the total variance. When the second and third factors are plotted together two distribution trends develop (Fig. 53). The first factor is not plotted because it contains most of the variance and would overpower the second and third factors in a XY plot. The positively sloping trend represents upper Ellensburg and Old Scab Mountain rocks. The negatively sloping trend represents lower Ellensburg rocks. These distributions graphically portray the chemical differences between upper and lower Ellensburg Formation within the Nile basin. The plot also demonstrates that dacite of Old Scab Mountain shows a greater chemical similarity to the upper Ellensburg Formation.

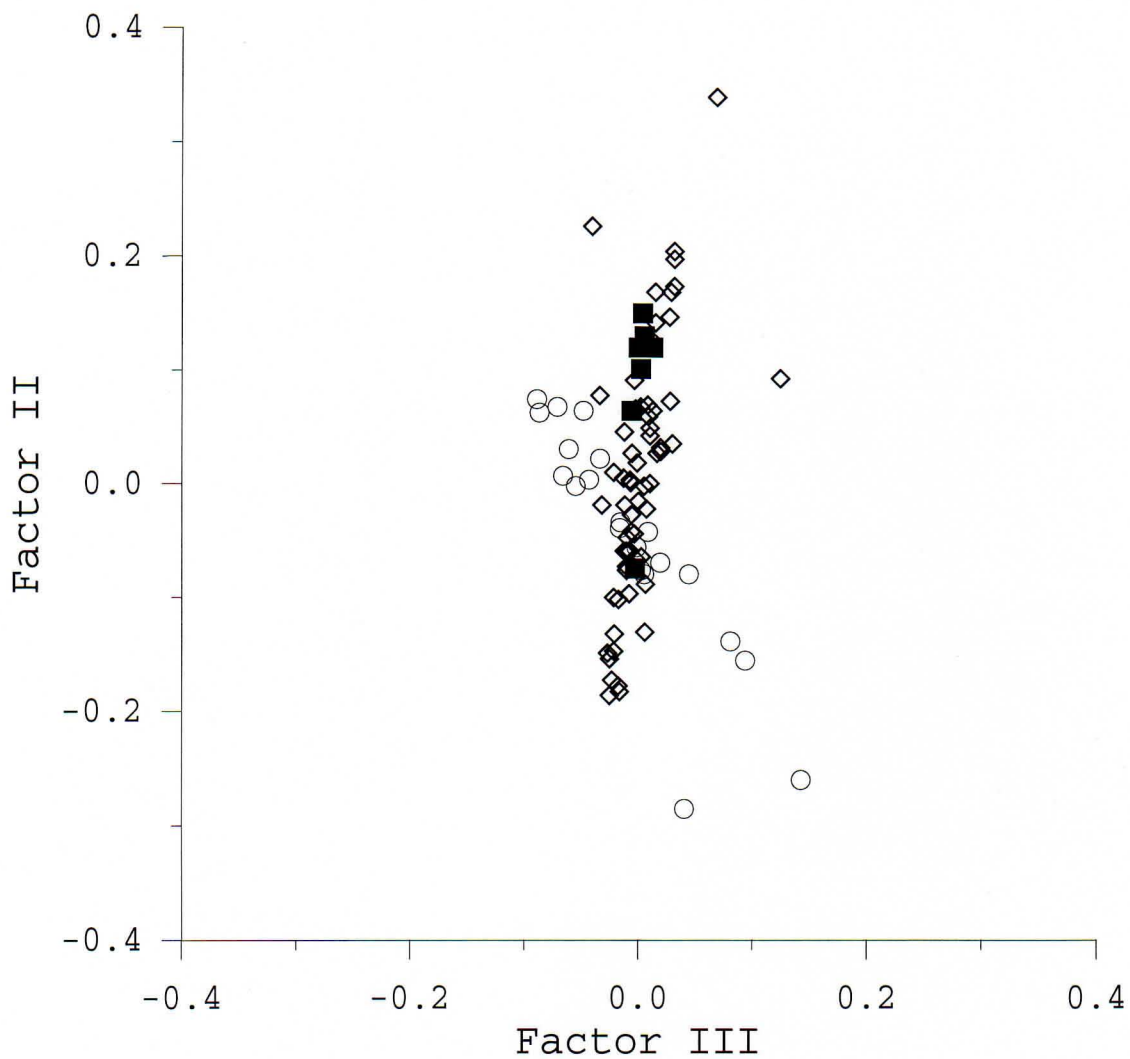

Figure 53 - Factor II vs. Factor III of lower Ellensburg rocks (open circles), upper Ellensburg rocks (open diamonds), and dacites from Old Scab Mountain (closed squares). Factors derived from Q-mode factor analysis.

DISCUSSION

CORRELATION

Correlation of the Ellensburg Formation to Old Scab Mountain or other possible volcanic centers can be accomplished in at least three ways: (1) stratigraphic correlation: by tracing volcanic deposits from their distal to proximal facies a volcanic source area can be determined, (2) age correlation: volcanic centers that were active during the time of deposition of the Ellensburg Formation may have contributed material to that formation, and (3) chemical correlation: volcanic rocks of similar chemical compositions suggest a similar magmatic source.

Stratigraphic Correlation

Smith and others (1988) and Smith (1988a) first suggested that a possible volcanic source for the bulk of the Ellensburg Formation was located within 15 to 20 km west of the Nile basin. This determination was based on the proximal nature of the deposits in the basin as well as the rapid change in clast size and bedding thickness from the mouth of Rattlesnake Creek west to Nile Creek.

Pyroclastic flow deposits within the Ellensburg Formation are largely confined to the Nile basin (Smith, 1988a). Their average thickness ranges from 3 to 5 m, with maximum thickness up to 40 m, and contain between 40 to 60% in volume of open-textured dacitic clasts. Moderately thick pyroclastic deposits, between 5 to 15 m thick, commonly contain pumice fragments and a high percentage of open-textured dacitic clasts. Block-and-ash flows have also been identified and are normally associated with dome collapse rather than collapse of an eruptive column. Pyroclastic flows with a high percentage of dense clasts are generally less mobile and commonly travel no farther than cold-rock avalanches (Carey, 1991). Their volumes are typically small, less than 1 km³, and fill erosional valleys where their thickness can be variable (Fisher and Schmincke, 1984; Cas and Wright, 1987).

The total length of pyroclastic flows are primarily dependent on topographic controls. Aspect ratios (thickness to length, T/L) for pyroclastic flows range from 1/400 to as low as 1/100,000 (Carey, 1991). High-aspect ratios (1/400) are predominant in areas with prominent topography where flows tend to fill stream valleys and other local depressions. A predominance of conglomeratic sediments along with the narrow lateral extent of stratigraphic units found within the Nile basin suggests high topographic relief and thus would also

suggest a high-aspect ratio for pyroclastic flows. Using an aspect ratio of 1/400, the resultant average flow length within the Nile basin would be 1.2 to 2.0 km (assuming an average thickness of 3 to 5 meters).

Massive lahar deposits are also indicative of proximal facies. Although lahar flows can travel 50 km or more, medial deposits become finer grained, thinner and laminar, whereas, deposits within the Nile basin are massive, reaching thickness up to 30 to 40 m thick, and are poorly sorted with clasts up to 4 m in diameter. Even more massive debris avalanche deposits, containing up to 90 percent clasts, occur south of Orr Creek. Such deposits are characteristic of proximal facies and generally grade into laharic and hyperconcentrated flow deposits farther from the flank of the volcano. Block-and-ash flows are also common initiators of laharic deposits and are often difficult to distinguish from laharic deposits.

The dacitic lava flow sampled north of Rattlesnake Creek, 14 km southeast of Old Scab Mountain, is possibly the best example of the proximal nature of the Nile basin deposits. The flow is highly porphyritic and reveals a blocky surface structure indicative of high viscosity dacitic flows. Dacitic lava flows are commonly vitreous and have an average grain size of less than 0.1 mm. The flow within the Nile basin has an average phenocryst size greater than 0.1 mm which increases the overall viscosity. Dacitic lava flows are

usually small in volume and have an average length of approximately 1.2 km, although flows have been known to travel for distances up to 25 km (Cas and Wright, 1987; Walker, 1973). More commonly, however, such lavas form domes constructed at the vent and may even form spectacular spires to tens of meters in height. The final lengths of the flows are dependent on the initial viscosity of the lava, the total volume of the lava extruded, the rate of effusion, the slope of the underlying surface, and the topography (Walker, 1973).

Age Correlation

Ages of rocks within the Nile basin place the upper Ellensburg Formation between 11.28 ± 0.37 to 7.0 ± 1.0 Ma (Smith and others, 1989). No age determinations are available for the dacite of Old Scab Mountain; however, one age date of 8.79 ± 0.20 Ma has been determined for a dacitic sill extending in a westward direction from Old Scab Mountain (Smith and others, 1989). This date falls within the age range of the upper Ellensburg Formation suggesting that Old Scab Mountain is a possible source for Ellensburg deposits

Although Old Scab Mountain has not yet been dated, crosscutting relationships with adjacent rock units suggests an age younger than the Grande Ronde Basalt. Figure 54 shows a cross section extending from Old Scab Mountain east-

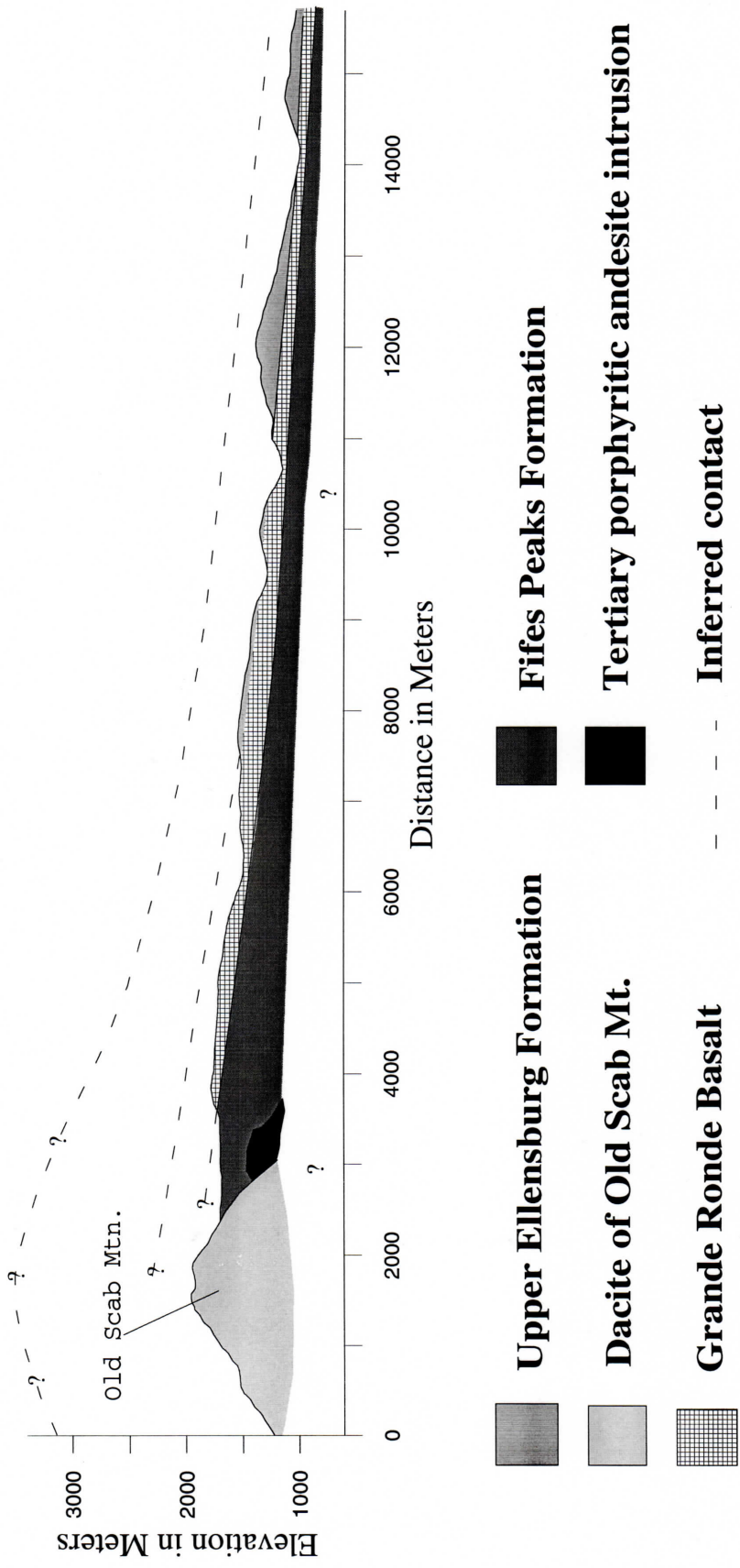

Figure 54 - Cross section extending from Old Scab Mountain east-southeast into the Nile Basin.

southeast into the Nile basin. By extending an inferred contact from the base of the Grande Ronde Basalt east toward Old Scab Mountain it is possible to show that the top of Old Scab Mountain protrudes above the inferred base of Grande Ronde Basalt (Fig. 54). Furthermore, Old Scab Mountain has been extensively eroded by glaciation and other degradation processes which has reduced its overall vertical height. The original intrusive body probably extended above the current upper contact of the Grande Ronde Basalt. This suggests that Old Scab Mountain was emplaced after the deposition of the basalts, and consequently would have an age younger than 15.6 to 16.5 Ma (age of Grande Ronde Basalt; Tolan and others, 1989). Based on the age of the adjacent sill, an age of between 9 to 7 Ma can be assumed for the dacite of Old Scab Mountain.

Chemical Correlation

Chemical correlation between the Ellensburg Formation and Old Scab Mountain is difficult due to the inherent differences between the two rock groups. The Ellensburg Formation in the Nile basin consists of a series of volcanic, volcanoclastic, and sedimentary deposits which were deposited within a period of approximately 5 Ma and represent many eruptive phases. Magma associated with each eruptive phase

probably experienced different degrees of crystal fractionation, magma mixing and contamination. Whereas, Old Scab Mountain is chiefly a single dacitic intrusive body of nearly uniform geochemical composition and represents a single geologic event. It is apparent that the magma body which formed Old Scab Mountain cannot be the sole magma source for all the Ellensburg deposits in the basin. Therefore, comparison of rock chemistries must be conducted in the broad sense and should not be perceived as the matching of "finger prints".

Major element distributions show two distinct groupings in the Ellensburg Formation. Dacite clasts from the lower Ellensburg Formation contain higher concentrations of K_2O , TiO_2 , and FeO^* , lower concentrations of Na_2O and CaO , and greater SiO_2 range than clasts from the upper Ellensburg units (Figs. 39 and 41). Furthermore, most of the lower Ellensburg samples plot within the tholeiitic region of the AFM diagram (Fig. 39), whereas, most of the upper Ellensburg samples plot within the calc-alkaline range.

Dacites from Old Scab Mountain consistently plot within the upper silica range of the upper Ellensburg Formation linear trend of all plotted Harker variation diagrams (Fig. 41). Dacite samples also fall within the calc-alkaline range of the AFM diagram (Fig. 39), within upper Ellensburg distribution.

Trace element concentrations are also very similar between the upper Ellensburg Formation and Old Scab Mountain. Chondrite normalized spider diagrams (Figs. 49 and 50) show similar patterns between the two groups of rocks. In cluster diagrams, Old Scab Mountain plots within the well-defined distribution of the upper Ellensburg Formation, with respect to Rb, Ba, Sr, Th, Ti, Zr, Nd and Y (Figs. 43 through 46). Whereas, the lower Ellensburg samples show different and more dispersed distributions and are generally higher in Ba, Rb, Th, Ta, La, Sm, Y, and Yb, and lower in Sr.

Statistical comparisons using correlation coefficients suggest strong similarities between the upper Ellensburg Formation and Old Scab Mountain, with lesser degrees of similarity between the lower Ellensburg Formation and Old Scab Mountain or upper Ellensburg Formation (Fig. 41). Q-mode factor analysis suggest similar variance distributions in multidimensional space between the upper Ellensburg Formation and Old Scab Mountain, as is represented by the plot of the second and third Q-mode factors in Figure 53 (Davis, 1986). However, this similarity is not seen in the lower Ellensburg samples, which form the distribution pattern in Figure 53.

Sample #94019, which represents the dacitic sill exposed west of Old Scab Mountain, compares well with Old Scab Mountain dacite samples. However, correlation coefficients of trace element data, show a relatively poor correlation of

Sample #94020 with Old Scab Mountain. Sample #94020 is a dacitic intrusive rock collected near the southern flank of Old Scab Mountain, and may be more closely associated with a younger dacite intrusive body to the south of Old Scab Mountain.

Geochemical data and statistical analysis suggests that the upper Ellensburg Formation and the dacite of Old Scab Mountain are similar in both major and trace element geochemistry. However, these similarities are not demonstrated in the lower Ellensburg Formation, which shows differences in both major and trace element geochemistry when compared to the upper Ellensburg Formation or the dacite of Old Scab Mountain.

FERROMAGNESIUM SILICATE QUANTITATIVE ANALYSIS

Evaluation of modal analyses from Old Scab Mountain and upper Ellensburg rocks clearly show a large difference in hornblende, orthopyroxene and, to a lesser extent, biotite concentration between the two units. Old Scab Mountain rocks show substantially less hornblende and more orthopyroxene and slightly less biotite than do Ellensburg rocks. This disparity can be argued to be the result of hornblende and biotite breakdown to orthopyroxene in Old Scab Mountain dacites, as has been discussed above. However, because of total breakdown of most hydrous phases in Old Scab Mountain

dacite, it is unclear whether the original minerals were hornblende, biotite or a third, unknown, mineral

Figure 55 shows three log-log plots which compare the modal data of hornblende and biotite against orthopyroxene microlites. Only orthopyroxene microlites are plotted because orthopyroxene microlites, and not orthopyroxene phenocrysts, would be the breakdown product of hornblende and biotite.

Correlation coefficients have been calculated for all three plots (Fig. 55). These correlation coefficients were tested for significance using the T-test with 16 degrees of freedom and a significance level of 5%. Correlation coefficients were calculated to determine whether a correlation exists between volume of hornblende and biotite phenocrysts and volume of orthopyroxene microlites. Hornblende versus orthopyroxene and hornblende + biotite versus orthopyroxene show strong negative correlation coefficients and have critical values less than their "T" statistical value and therefore show real correlations. These results show that as hornblende or hornblende + biotite decrease, orthopyroxene increase. However, biotite versus orthopyroxene showed less strong negative correlation coefficients and have a critical value greater than its "T" statistical value and, therefore, it could not be shown to be a real correlation. Although the correlation between biotite and orthopyroxene is not shown, the correlation between

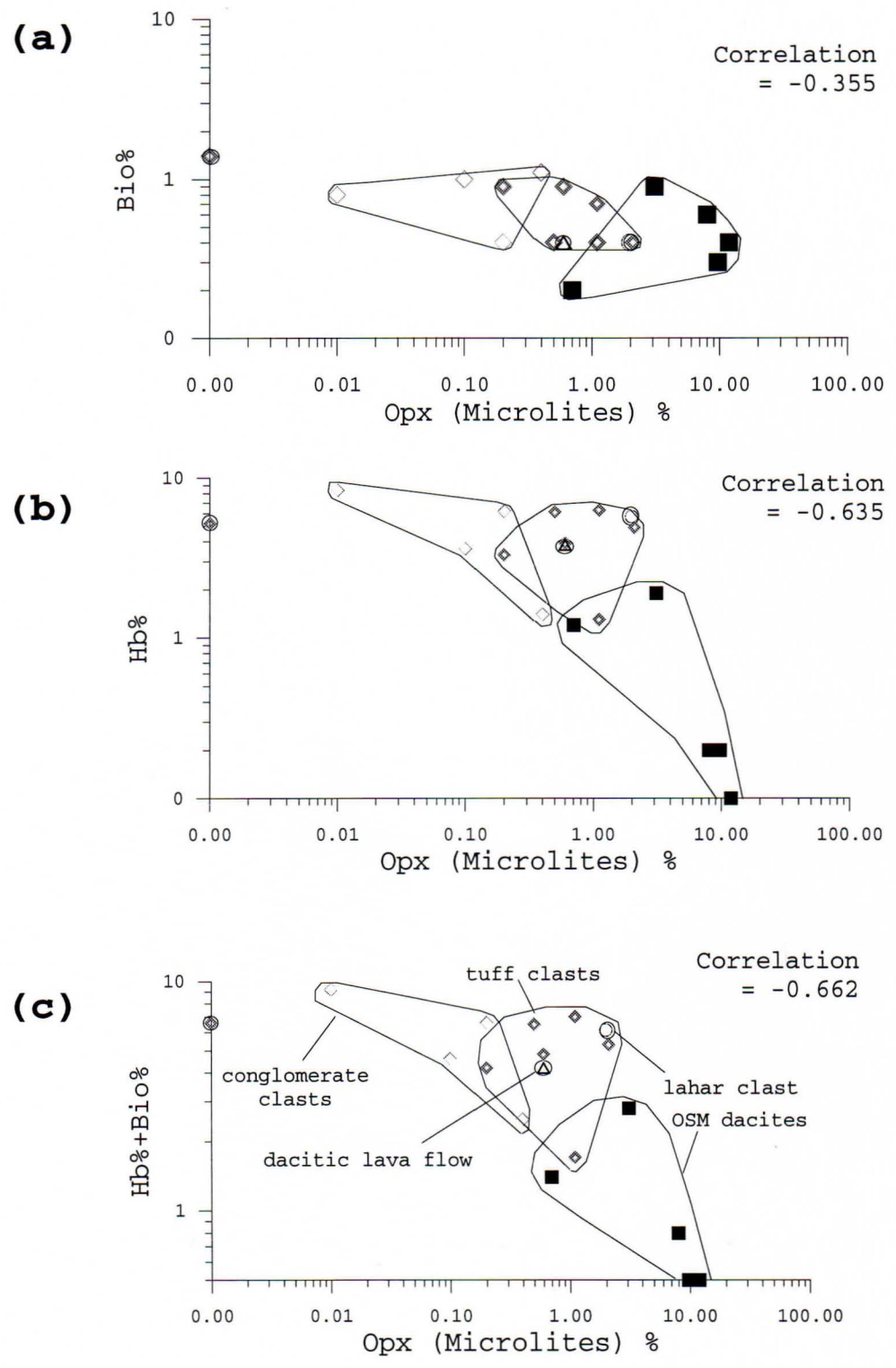

Figure 55 - Hydrous phase mineral percentage plotted against orthopyroxene microlites of upper Ellensburg rocks and dacites from Old Scab Mountain (OSM). (a) Biotite versus Orthopyroxene, (b) Hornblende versus Orthopyroxene, (c) Hornblende + Biotite versus Orthopyroxene. Symbols are shown in plot (c).

hornblende + biotite and orthopyroxene is greater than the correlation between hornblende and orthopyroxene alone; therefore, the breakdown of biotite plays a role in the concentrations of orthopyroxene. In dacite of Old Scab Mountain the breakdown of biotite to orthopyroxene is not as significant as the breakdown of hornblende because biotite crystals have only a thin reaction rim, whereas almost all hornblende crystals experienced complete replacement.

EMPLACEMENT DEPTH OF THE DACITE OF OLD SCAB MOUNTAIN

Although Old Scab Mountain correlates well with the upper Ellensburg Formation in respect to location, age, and chemistry, it has not been determined if magmas from the intrusive body erupted at the surface. Because all the geologic units overlying Old Scab Mountain have long since eroded, including any possible conduits to the surface, the depth of intrusion plays an important role in answering this question.

The breakdown of hydrous phase minerals, such as hornblende and biotite, gives information about the depth of emplacement. Hornblende stability experiments at 800 MPa show that hornblende reaches its greatest stability (at ~980°C) when 4.5 weight percent H₂O is present in the system (Naney, 1983). A minimum of 160 to 200 MPa at 4 wt percent H₂O (greater than 6.5 km depth) is required for continued

hornblende stability (Rutherford and Hill, 1993; Rutherford, 1993; Naney, 1983). If the amount of H₂O in the system decreases, the overall pressure on the system must increase for hornblende to remain stable.

Biotite remains stable even when H₂O in the system is 0.5 weight percent or less (Naney, 1983). Therefore, the stability of biotite is maintained at shallower depth even as hornblende begins to breakdown.

Petrographic analysis of rock samples from Old Scab Mountain reveals almost complete breakdown of hornblende and, to a lesser extent, biotite to orthopyroxene. Such breakdown is common in dacitic magmas which cooled at depths shallower than 6.5 km. Recently, measurement of reaction rim widths has been used to determine magma ascent rates for the 1980 to 1986 Mount St. Helen eruptions (Rutherford and Hill, 1993; Rutherford, 1993). These same studies revealed that dacitic magmas stored at depths less than 6.5 km for more than 11 days can experience almost complete breakdown of hornblende to orthopyroxene and other breakdown products. This suggests that Old Scab Mountain was intruded at depths shallower than 6.5 km. Furthermore, the top of Old Scab Mountain is more than 1 km above its exposed base which places its top no more than 5.5 km in depth. The lack of any flow textures or disruption and scattering of the fine-grained clots of

breakdown products suggests that most of the replacement of hornblende and biotite occurred after emplacement of the intrusion.

Final determination of depth depends on the total thickness of deposits which overlaid Grande Ronde Basalt during time of intrusion. Presently, up to 350 to 400 m of deposits overlie Grande Ronde Basalt within the Nile and Selah basins. These deposits consist chiefly of upper Ellensburg Formation. The original thickness of these deposits in the Nile basin prior to extensive erosion is unknown, and therefore, determining the exact depth of the intrusion is difficult. However, it is unlikely that there was more than 3 km of material overlying Grande Ronde basalt at the time of intrusion. Greater thicknesses than 3 km require an overlying volcanic edifice taller than the tallest volcanoes currently present in the Cascade Range, or require a basin greater than 3 km in depth, for which there is no evidence.

Emplacement depth shallower than 1 km in depth is also unlikely, because at such depths vesiculation of dacitic magmas occurs and there is no evidence for such vesiculation in the exposed dacite of Old Scab Mountain. Therefore, the emplacement depth of the dacite of Old Scab Mountain is likely between 1 to 3 km.

ERUPTIVE AND DEPOSITIONAL HISTORY

Volcaniclastic deposits within the Nile basin consist of pyroclastic flow, lapilli and ash fall, lahar, and debris avalanche deposits, most of which are products of plinian eruptions. Dacitic clasts found within the lahar and debris avalanche deposits are primarily open-textured as the result of microvesiculation of the rock prior to cooling. Such open-textured clasts are typically associated with domal rocks (Smith and others, 1988; Williams and McBirney, 1979), and suggest a dome-growth component to the volcanic eruptions. Dome collapse may have been triggered by small eruptions or explosive degassing of the dome itself, as described by Sato and others (1992). Such dome collapse caused debris avalanches and, if the debris is mixed with water, lahars. Lahar deposits overlying pyroclastic-flow deposits suggest that dome growth and collapse occurred after Plinian eruptions.

The depositional record indicates that most volcanically active phases were followed by periods of extensive fluvial sedimentation. Volcanic sandstone and matrix-supported dacitic conglomerate is commonly overlain by less volcanic sandstone and thick clast-supported conglomerate. This depositional sequence shows a reduction of fine-grained

volcanic component available in the system. The high percentage of conglomerate in the geologic record shows that a large amount of cobble- to boulder-sized material was readily available for transport. This material was probably supplied by reworking of lahar and debris avalanche deposits.

Pyroclastic flow deposits also contain large clast-size material; however, the clasts consist primarily of pumice which is quickly broken down during fluvial transport. Although pumice clasts/cobbles have been found in conglomerate deposits, the total amount is small, and therefore the reworking of pyroclastic flow deposits is not a major supplier of cobble sized material to conglomerate deposits.

The lower Ellensburg Formation contains the largest amount of basaltic/basaltic andesite clasts. These clasts probably originated as eroded material from older Fifes Peaks Formation or equivalent rocks, although no geochemical comparisons have been made. Laharic deposits consisting of mixtures of pumice and ash, and angular basaltic fragments (Fig. 18) may have originated from explosive dacitic eruptions erupting through older basaltic rock. In the upper Ellensburg Formation the amount of basaltic clasts decreases up section. Many clasts show textural similarities to Grande Ronde Basalt and probably originated from erosion of exposed outcrops. The

decrease in number of basaltic clasts up section probably represents the thickening of Ellensburg deposits and covering of the basalts.

Two distinctive stratigraphic units define the Ellensburg Formation in the Nile Basin. The lower Ellensburg Formation is found underlying the Grande Ronde Basalt and is probably between 16 to 19.5 Ma. The upper Ellensburg Formation overlies the Grand Ronde Basalt and ranges in age from 11.28 to 7.0 Ma (Smith and others, 1989b). The Selah and Vantage Members of the Ellensburg Formation (Fig. 3), which are found in the Selah, Naches and Yakima basins to the east, are absent in the Nile basin. The Selah and Vantage Members overlie the Grande Ronde Basalt and underlie the Pomona Member of the Columbia River Basalt Group and range in age from 15.6 to 12 Ma. The lack of these Ellensburg units in the Nile basin probably represent increased erosion along the eastern Cascade Range as the result of regional uplift. Sediments to the east were largely protected from this erosion by overlying Columbia River Basalt flows and less uplift.

Magmatic Reservoir

As discussed in previous sections, Old Scab Mountain was probably emplaced at a depth of 1 to 3 km. The material overlying the intrusion was largely made up of volcanoclastic deposits of the upper Ellensburg Formation which have since

been eroded. This large thickness of overlying Ellensburg deposits probably represented the edifice of an eruptive center which was active during the time of deposition of the upper Ellensburg Formation. However, it has not been shown here that the magma chamber, which later formed Old Scab Mountain, was conclusively the primary source of the upper Ellensburg deposits within the Nile basin.

Petrographic analysis shows that the extent of hydrous phase mineral breakdown in most of the upper Ellensburg deposits is not as great as that in dacites of Old Scab Mountain. This suggests that the primary magma reservoir for the Ellensburg material was deeper than that determined for Old Scab Mountain, which allowed higher pressures to maintain hydrous phase mineral stabilization. As discussed previously, breakdown of hornblende begins at depths shallower than 6.5 km. This places a potential magma reservoir for the Ellensburg material at depths greater than 6.5 km. The magma reservoir for Mount St. Helens was determined to be at depths between 6 and 13 km, as determined by an earthquake-free zone (Scandon and Malone, 1985; Malone, 1990). This depth also seems reasonable for the Ellensburg magma reservoir. Hornblende stability was largely maintained in the Ellensburg Formation possibly as the result of a rapid upward magma ascent during eruption and subsequent rapid cooling of Ellensburg deposits.

Although Old Scab Mountain probably is not the main magma reservoir for the majority of the upper Ellensburg material, it may represent a short-lived shallower secondary reservoir fed from magma derived from the deeper, main reservoir. During the first two months of the 1980 eruption of Mount St. Helens a shallow 0.11 km³ dacite "cryptodome" intrusion was emplaced into the north side of the volcano (Pallister and others, 1992). This "cryptodome" intrusion was destroyed by the eruption of May 18, 1980. Although Old Scab Mountain is a much larger intrusion, a similar process possibly occurred. However, geologic mapping has identified few signs of deformation along the perimeter of Old Scab Mountain, which suggests that most of the deformation which accompanied the intrusive emplacement was taken up by the overlying volcanic edifice. As discussed previously, the overlying volcanic edifice was thick enough to contain an intrusion the size of Old Scab Mountain. This logic assumes that the volcanic edifice formed prior to the emplacement of Old Scab Mountain, and that Old Scab Mountain (approximately 9 to 7 Ma) represents a late-stage shallow intrusion in a long period of volcanic activity extending from possibly as early as 12 to 7 Ma (Fig. 56).

(a)

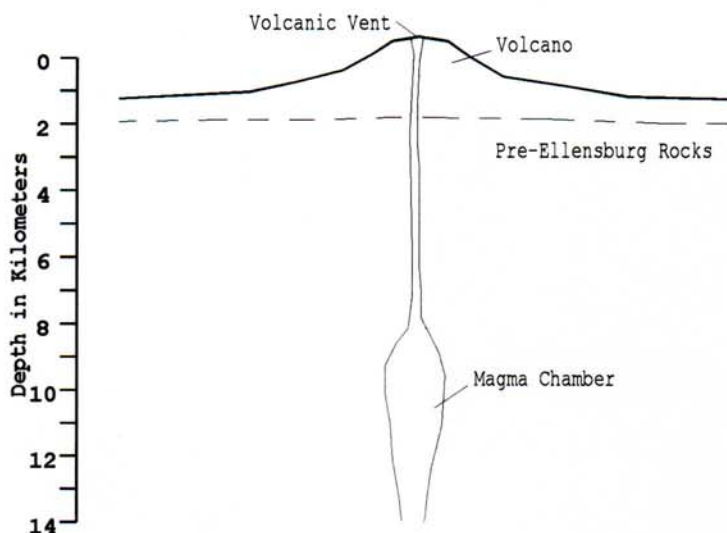

(b)

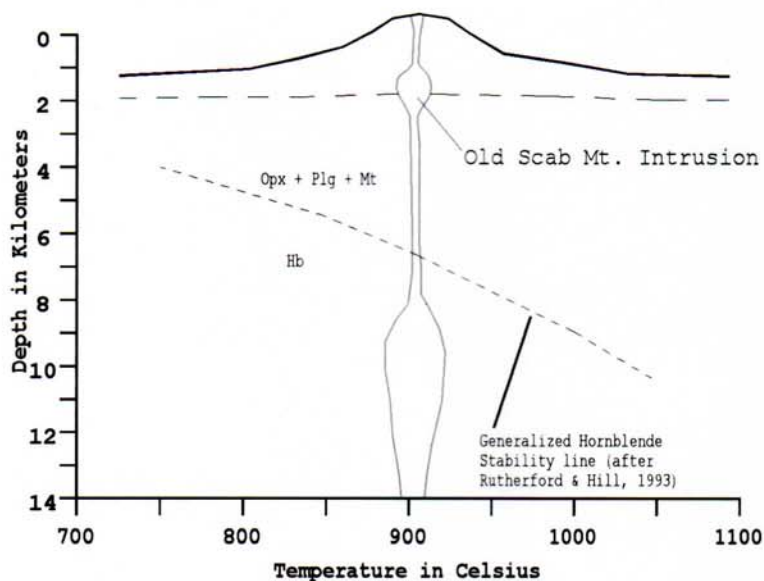

Figure 56 - General diagram illustrating proposed Nile basin volcano (a) prior to the emplacement of the Old Scab Mountain intrusion, and (b) after the emplacement of the Old Scab Mountain intrusion. Dashed line defines generalized hornblende (Hb) stability field.

FURTHER WORK

Radiometric age determinations were not conducted on rocks from Old Scab Mountain during this study, although, relative stratigraphic age determination was attempted. The age of Old Scab Mountain should be determined to verify intrusive age and correlation with the upper Ellensburg Formation.

Although Old Scab Mountain was the focus of this thesis for correlation with the Ellensburg Formation, other Miocene aged dacitic intrusions west of the field area should be studied and compared geochemically with the Ellensburg Formation. The Ellensburg Formation represents extensive volcanoclastic deposits and probably was derived from many volcanic sources.

The Selah and Vantage Members of the Ellensburg Formation are not present in the Nile basin and should be studied for their geochemical and depositional similarities to the lower and upper Ellensburg Formation.

CONCLUSION

The Ellensburg Formation consists of a series of middle to late Miocene dacitic epiclastic and pyroclastic rock assemblages. Two stratigraphic units have been identified in the Nile basin which are separated by Grande Ronde Basalt of the Columbia River Basalt Group. The lower Ellensburg Formation underlies the Grande Ronde Basalt and is between 16 to 19.5 Ma in age. The upper Ellensburg Formation overlies the Grande Ronde Basalt and ranges in age between 11.3 to 7.0 Ma. The Selah and Vantage Members of the Ellensburg Formation (15.6 to 12 Ma), exposed to the east of the Nile basin, are not present in the Nile basin and may have been removed by erosion before the upper Ellensburg Formation was deposited.

Geochemical analysis shows that lower Ellensburg Formation contains higher concentrations of K_2O , TiO_2 , and FeO^* , Ba, Rb, Th, Ta, La, Sm, Y, and Yb and lower Na_2O , CaO, and Sr than upper Ellensburg Formation. Lower Ellensburg Formation is also tholeiitic in composition, whereas, upper Ellensburg Formation is primarily calc-alkaline. This compositional difference suggests that the lower and upper Ellensburg Formation were derived from at least two different magma sources.

The presence of thick accumulations of pyroclastic flow deposits, massive lahar deposits, volcanic debris avalanche deposits, and a dacitic lava flow suggest that the Ellensburg Formation in the Nile basin represents a proximal facies within 15 to 20 km of the volcanic source.

Old Scab Mountain, located along the western margin of the Nile basin, is a dacitic intrusion which was emplaced at the base of a volcanic edifice approximately 1 to 3 km in depth, 9 to 7 Ma ago. It is interpreted as the remnant of a volcanic center which was active during the time of deposition of the upper Ellensburg Formation. Dacites of Old Scab Mountain and upper Ellensburg Formation have similar geochemistry, suggesting that they had a similar, possibly the same, magma source.

This geochemical data, together with stratigraphy and petrography, suggest that much of the upper Ellensburg Formation's volcanoclastic material originated from a volcanic center now defined by the intrusion of Old Scab Mountain. The magma reservoir for most of this material was located at depths greater than 6.5 km. Late in the volcanic activity dacite magma was intruded in the base of the volcanic edifice, and now is exposed as Old Scab Mountain.

At least one dacite sill, similar to Old Scab Mountain dacite, was also emplaced west of Old Scab Mountain,

approximately 8 Ma ago. It is unknown if this dacitic sill was emplaced before or after emplacement of Old Scab Mountain; however, geochemical and petrographic similarities suggest that the two have a similar magma source.

REFERENCES

- Bentley, R. D., 1977, Stratigraphy of the Yakima Basalts and structural evolution of the Yakima Ridges in western Columbia Plateau, *in* Brown, E. H., and Ellis, R. C., eds., *Geologic excursions in the Pacific Northwest*: Department of Geology, Western Washington University, Bellingham, Washington, p. 339-389.
- Bentley, R. D., and Campbell, N. P., 1983, Geologic map of the Ellensburg quadrangle, Washington: Washington Division of Geology and Earth Resources, Geologic Map GM-28, scale 1:62,500.
- Brantley, S. R., and Waitt, R. B., 1988, Interrelations among pyroclastic surge, pyroclastic flow, and lahars in Smith Creek valley during first minutes of 18 May 1980 eruption of Mount St. Helens, USA: *Bulletin of Volcanology*, v. 50, p. 304-326.
- Cameron, K. A., and Pringle, P., 1986, Post-glacial lahars of the Sandy River basin, Mount Hood, Oregon: *Northwest Science*, v. 60, p. 225-237.
- Campbell, N. P., 1975, A geologic road log over Chinook, White Pass, and Ellensburg to Yakima Highway: Washington Division of Geology and Earth Resources, Information Circular 54, 82 pp.
- Campbell, N. P., 1989, Structural and stratigraphic interpretation of rocks under the Yakama fold belt, Columbia Basin based on recent surface mapping and well data, *in* Reidel, S. P., and Hooper, P. R., eds., *Volcanism and tectonism in the Columbia River flood-basalt province*: Geological Society of America, Special Paper 239, p. 209-223.
- Carey, S. N., 1991, Transport and deposition of tephra by pyroclastic flows and surges, *in* Fisher, R. V., and Smith, G. A., eds., *Sedimentation in Volcanic Settings*: SEPM Special Publication, no. 45, p. 39-57.
- Carkin, B. A., 1988, The geology and petrology of Fifes Peak Formation in the Cliffdell area, Central Cascades, Washington: Western Washington University, Bellingham, Washington, Masters Thesis, 157 p.
- Cas, R. A. F., and Wright, J. V., 1987, *Volcanic successions: Modern and ancient*: London, Chapman & Hall, 528 pp.

- Compton, R. R., 1985, *Geology in the Field*: New York, John Wiley & Sons, 398 pp.
- Coombs, H. A., 1941, Hornblende and magnetite heavies in the Ellensburg of central Washington: *Journal of Sedimentary Petrology*, v. 11, no. 3, p. 142-144.
- Davis, J. C., 1986, *Statistics and data analysis in geology*, 2nd ed.: New York, John Wiley & Sons, 646 p.
- Defant, M. J., Drummond, M. S., 1993, Mount St. Helens: Potential example of the partial melting of the subducted lithosphere in a volcanic arc: *Geology*, v.21, p. 547-550.
- Fisher, R. V., and Schmincke, H.-U., 1984, *Pyroclastic rocks*: New York, Springer-Verlag, 472 p.
- Fisher, R. V., and Smith, G. A., 1991, Volcanism, tectonics and sedimentation, *in* Fisher, R. V., and Smith, G. A., eds., *Sedimentation in Volcanic Settings*: SEPM Special Publication, no. 45, p. 1-5.
- Fiske, R. S., Hopson, C. A., and Waters, A. C., 1963, *Geology of Mount Rainier National Park*, Washington: U.S. Geological Survey Professional Paper 444, 93 p.
- Frizzell, V. A., Jr., Tabor, R. W., Booth, D. B., Ort, K. M., and Waitt, R. b., Jr., 1984, Preliminary geologic map of the Snoqualmie Pass 1:100,000 quadrangle, Washington: U.S. Geological Survey Open-File Report OF-84-693.
- Garcia, M. O., and Jacobson, S. S., 1979, Crystal clots, amphibole fractionation and the evolution of calc-alkaline magmas: *Contributions to Mineralogy and Petrology*, v. 69, p. 319-327.
- Glicken, H., 1991, Sedimentary architecture of large volcanic-debris avalanches, *in* Fisher, R. V., and Smith, G. A., eds., *Sedimentation in Volcanic Settings*: SEPM Special Publication, no. 45, p. 99-106
- Guffanti, M., and Weaver, C. S., 1988, Distribution of late Cenozoic volcanic vents in the Cascade Range: Volcanic arc segmentation and regional tectonic considerations: *Journal of Geophysical Research*, v. 93, p. 6513-6529.

- Hammond, P. E., 1980, Reconnaissance geology map of southern Washington Cascade Range, Latitude 45°30'-47°15' N., Longitude 120°45'-122°22.5' W.: Publications of the Department of Earth Sciences, Portland State University, Portland, Oregon.
- Hammond, P. E., 1989, Guide to geology of the Cascade Range, 28th International Geological Congress, Field Trip Guidebook T306: America Geophysical Union, Washington, DC, 215 p.
- Hammond, P. E., and Hooper, P. R., 1991, Fifes Peak Formation, Washington Cascade Range: 14th Annual Meeting, Oregon Academy of Science, Monmouth, Or.
- Hammond, P. E., Brunstad, K. A., and King, J. F., 1994, Mid-Tertiary volcanism east of Mount Rainier: Fifes Peaks Volcano-Caldera and Bumping Lake Pluton-Mount Aix Caldera, in Swanson, D. A., and Haugerud, R. A., eds., *Geologic field trips in the Pacific Northwest: 1994* Geological Society of America Annual Meeting, Seattle, Washington, 19 p.
- Hartman, D. A., 1973, Geology and low-grade metamorphism of the Greenwater River area, central Cascade Range, Washington: University of Washington, Seattle, Washington, Ph.D. Thesis, 99 pp.
- Hess, P. C., 1989, *Origin of Igneous Rocks*: Harvard University Press, Cambridge, 336 pp.
- Hooper, P. R., Johnson, D. M., and Conrey, R. M., 1993, Major and trace element analyses of rocks and minerals by automated X-ray spectrometry: Washington State University, Geology Department, Pullman, Washington, Open File Report, 36 p.
- Irvine, T. N. and Baragar, W. R. A., 1971, A guide to the chemical classification of the Common volcanic rocks: *Canadian Journal of Earth Science*, v. 8, p. 523-548.
- Jakeš, P., and White, A. J. R., 1972, Hornblendes from calc-alkaline volcanic rocks of island arcs and continental margins: *American Mineralogist*, v. 57, p. 887-902.
- King, J. F., 1994, Magmatic evolution and eruptive history of the granitic Bumping Lake Pluton, Washington: Source of the Bumping River and Cash Prairie Tuffs: Portland State University, Portland, Oregon, Masters Thesis, 71 p.

- Laval, W. N., 1948, An investigation of the Ellensburg Formation: Washington State University, Pullman, Washington, Masters Thesis.
- Luker, J. A., 1985, Sedimentology of the Ellensburg Formation northwest of Yakima, Washington: Eastern Washington University, Cheney, Washington, 184 p.
- Mackin, J. H., 1961, A stratigraphic section in the Yakima Basalt and the Ellensburg Formation in south-central Washington: Washington Division of Mines and Geology Report Investigation 19, p. 1-45.
- Malone, S. D., 1990, Mount St. Helens, the 1980 reawakening and continuing seismic activity: Geoscience Canada, v. 17, p. 146-149.
- McBirney, A. R., 1993, Igneous petrology: Boston, MA., Jones and Bartlett Publishers, 507 p.
- McBirney, A. R., and White, C. M., 1982, The Cascade Province, in Thorpe, R. S., Andesites: Orogenic Andesites and Related Rocks: New York, John Wiley and Sons Ltd., p. 115-135.
- Miller, R. B., 1989, The Mesozoic Rimrock Lake inlier, southern Washington Cascades: Implications for the basement to the Columbia Embayment: Geological Society of America Bulletin, v. 101, p. 1289-1305.
- Mueller, R. F., 1972, Stability of biotite: A discussion: American Mineralogist, v. 57, p. 300-316.
- Naney, M. T., 1983, Phase equilibria of rock-forming ferromagnesian silicates in granitic systems: American Journal of Science, v. 283, p. 993-1033.
- Pallister, J. S., Hoblitt, R. P., Crandell, D. R., and Mollineaux, D. R., 1992, Mount St. Helens a decade after the 1980 eruption: magmatic models, chemical cycles, and a revised hazards assessment: Bulletin of Volcanology, v. 54, p. 126-146.
- Pearce, J. A., and Norry, M. J., 1979, Petrogenetic implications of Ti, Zr, Y, and Nb variations in volcanic rocks: Contributions to Mineralogy and Petrology, v. 69, p. 33-47.

- Pearce, J. A., Harris, N. B. W., and Tindle, A. G., 1984, Trace element discrimination diagrams for the tectonic interpretation of granitic rocks: *Journal of Petrology*, v. 25, p. 956-983.
- Peccerillo, A., and Taylor, S. R., 1976, Geochemistry of Eocene calc-alkaline volcanic rocks from the Kastamonu area, northern Turkey: *Contributions to Mineralogy and Petrology*, v. 58, p. 63-81.
- Raisz, E., 1945, The Olympic-Wallowa lineament: *American Journal of Science*, v. 243a, p. 479-485.
- Reidel, S. P., Campbell, N. P., Fecht, K. R., and Lindsey, K. A., 1994, Late Cenozoic structure and stratigraphy of south-central Washington: *Washington Division of Geology and Earth Resources Bulletin* 80, p. 159-180.
- Riddihough, R., 1984, Recent movements of the Juan de Fuca plate system: *Journal of Geophysical Research*, v. 89, No. B8, p. 6980-6994.
- Rodolfo, K. S., 1989, Origin and early evolution of lahar channel at Mabinit, Mayon Volcano, Philippines: *Geological Society of America Bulletin*, v. 101, p. 414-426.
- Russell, I. C., 1893, A geological reconnaissance in central Washington: *U.S. Geological Survey, Bulletin* 108, 108 p.
- Russell, I. C., 1900, A preliminary paper on the geology of the Cascade Mountains in northern Washington: *U.S. Geological Survey, 20th Annual Report, Pt. 2*, p. 83-210.
- Rutherford, M. J., 1993, Experimental petrology applied to volcanic processes: *EOS, Transactions, American Geophysical Union*, v. 74, p. 49 & 55.
- Rutherford, M. J., and Hill, P. M., 1993, Magma ascent rates from amphibole breakdown: An experimental study applied to the 1980-1986 Mount St. Helens eruptions: *Journal of Geophysical Research*, v. 98, p. 19,667-19,685.
- Scandone R., and Malone, S. D., 1985, Magma supply, magma discharge and readjustment of the feeding system of Mount St. Helens during 1980: *Journal of Volcanology and Geothermal Research*, v. 23, p. 239-262.
- Schasse, H. W., 1987, Geologic map of the Mount Rainier quadrangle, Washington: *Washington Division of Geology and Earth Resources, Open File Report* 87-16, 43 p.

- Schmincke, H. -U., 1964, Petrology, paleocurrents, and stratigraphy of the Ellensburg Formation and interbedded Yakima basalt flows [Ph.D. dissertation]: Baltimore, Johns Hopkins University, 426 p.
- Schmincke, H. -U., 1967a, Graded lahars in the type sections of the Ellensburg Formation, south-central Washington: *Journal of Sedimentary Petrology*, v. 37, p. 438-448.
- Schmincke, H. -U., 1967b, Fused tuff and pépérites in south-central Washington: *Geological Society of America Bulletin*, v. 78, p. 319-329.
- Schreiber, S. A., 1981, Geology of the Nelson Butte area, South-central Cascade Range, Washington: University of Washington, Masters Thesis, 81 p.
- Schumacher, R., and Schmincke, H. -U., 1990, The lateral facies of ignimbrites at Laacher See volcano: *Bulletin of Volcanology*, v. 52, p. 271-285.
- Self, S., 1988, Terminology and classification of pyroclastic deposits, in Ayres, L. D., ed., *Pyroclastic volcanism and deposits of Cenozoic intermediate to felsic volcanic islands: With implications for Precambrian greenstone-belt volcanoes*: Geological Association of Canada Short Course Notes, v. 2, p. 18-37.
- Shultz, J. M., 1988, Mid-Tertiary volcanic rocks of the Timberwolf Mountain area, south-central Cascades, Washington: Western Washington University, Bellingham, Washington, Masters Thesis, 145 p.
- Siebert, L., Glicken, H., and Kienle, J., 1989, Debris avalanches and lateral blasts at Mount St. Augustine Volcano, Alaska: *National Geographic Research*, v. 5, p. 232-249.
- Smiley, C. J., 1963, The Ellensburg Flora of Washington: *University California Publications of Geologic Sciences*, v. 35, p. 159-276.
- Smith, G. A., 1986, Simtustus Formation: Paleogeographic and stratigraphic significance of a newly defined Miocene unit in the Deschutes basin, central Oregon: *Oregon Geology*, v. 48, p. 63-72.

- Smith, G. A., 1988a, Sedimentology of proximal to distal volcanoclastics dispersed across an active foldbelt: Ellensburg Formation (late Miocene), central Washington: *Sedimentology*, v. 35, p. 953-977.
- Smith, G. A., 1988b, Neogene synvolcanic and syntectonic sedimentation in central Washington: *Geological Society of America Bulletin*, v. 100, p. 1479-1492.
- Smith, G. A., 1991a, Facies sequences and geometries in continental volcanoclastic sediments: *Sedimentation in Volcanic Settings*, SEPM Special Publication, No. 45, p. 109-121.
- Smith, G. A., 1991b, A field guide to depositional processes and facies geometry of Neogene continental volcanoclastic rocks, Deschutes basin, central Oregon: *Oregon Geology*, v. 53, p. 3-20.
- Smith, G. A., Bjornstad, B. N., and Fecht, K. R., 1989a, Neogene terrestrial sedimentation on and adjacent to the Columbia Plateau, Washington, Oregon, and Idaho, in Reidel, S. P., and Hooper, P. R., eds., *Volcanism and tectonism in the Columbia River flood-basalt province*: Geological Society of America Special Paper 239, p. 187-197.
- Smith, G. A., Shafiqullah, M., Campbell, N. P., and Deacon, M. W., 1989b, Geochronology of the Ellensburg Formation -- constraints on Neogene volcanism and stratigraphic relationships in central Washington: *Isochron/West*, No. 53, p. 28-32.
- Smith, G. A., Campbell, N. P., Deacon, M. W., and Shafiqullah, M., 1988, Eruptive style and location of volcanic centers in the Miocene Washington Cascade Range: *Reconstruction from the sedimentary record*: *Geology*, v. 16, p. 337-340.
- Smith, G. O., 1901, *Geology and water resources of a portion of Yakima county, Washington*: U.S. Geological Survey Water-Supply Paper 55, 68 p.
- Smith, G. O., 1903, *Description of the Ellensburg quadrangle, Washington*: U.S. Geological Survey, *Geologic Atlas*, Folio 89, 7 p.
- Sato, H., Fujii, T., and Nakada, S., 1992, Crumbling of dacite dome lava and generation of pyroclastic flows at Unzen volcano: *Nature*, v. 360, p. 664-666.

- Sun, S. S., and McDonough, W. F., 1989, Magmatism in the Ocean Basins: Geological Society of America Special Publication, No. 42, p. 313-345.
- Swanson, D. A., Wright, T. L., Hooper, P. R., and Bentley, R. D., 1979, Revisions in stratigraphic nomenclature of the Columbia River Basalt Group: U.S. Geological Survey Bulletin, No. 1457-G, 59 p.
- Thompson, R. N., Dickin, A. P., Gibson, I. L., and Morrison, M. A., Elemental fingerprints of isotopic contamination of Hebridean Paleocene mantle-derived magmas by Archaean Sial: Contributions to Mineralogy and Petrology, v. 79, p. 159-168.
- Thorpe, R. S., Francis, P. W., and O'Callaghan, L., 1984, Relative roles of source composition, fractional crystallization and crustal contamination in the petrogenesis of Andean volcanic rocks: Philosophical Transactions of the Royal Society of London, A 310, p. 675-692.
- Tolan, T. L., Reidel, S. P., Beeson, M. H., Anderson, J. L., Fecht, K. R., and Swanson, D. A., 1989, Revisions to the estimates of the areal extent and volume of the Columbia River Basalt Group, in Reidel, S. P., and Hooper, P. R., eds., Volcanism and tectonism in the Columbia River flood-basalt province: Geological Society of America Special Paper 239, p. 1-20.
- Vance, J. A., Clayton, G. A., Mattinson, J. M., and Naeser, C. W., 1987, Early and middle Cenozoic stratigraphy of the Mount Rainier-Tieton River area, southern Washington Cascades: Washington Division of Geology and Earth Resources Bulletin 77, p. 269-290.
- Walker, G. P. L., 1973, Lengths of lava flows: Philosophical Transactions of the Royal Society of London, A. 274, p. 107-118.
- Walsh, T. J., Korosec, M. A., Phillips, W. M., Logan, R. L., and Schasse, H. W., 1987, Geologic map of Washington - southwest quadrant, scale 1:250,000: Washington Division of Geology and Earth Resources, Geologic Map GM-34.
- Warren, W. C., 1941, Relation of the Yakima basalt to the Keechelus andesitic series: Journal of Geology, v. 49, p. 795-814.

- Waters A. C., 1955, Geomorphology of south-central Washington, illustrated by the Yakima East quadrangle: Geological Society of America Bulletin, v. 66, p. 663-684.
- Williams, H., and McBirney, A., 1979, Volcanology: San Francisco, Freeman Cooper, 397 p.
- Wilson, M., 1989, Igneous petrogenesis: A global tectonic approach: Allen & Unwin (eds), London, Unwin Hyman. 466 p.
- Winters, W. J., 1984, Stratigraphy and sedimentology of Paleogene arkosic and volcanoclastic strata, Johnson Creek-Chambers Creek area, southern Cascade Range, Washington: Portland State University, Portland, Oregon, Masters Thesis, 162 p.
- Wright, T. L., Mangan, M., and Swanson, D. A., 1989, Chemical data for flows and feeder dikes of the Yakima Basalt Subgroup, Columbia River Basalt Group, Washington, Oregon, and Idaho, and their bearing on a petrogenetic model: U.S. Geological Survey Bulletin 1821, 22 p.

APPENDIX A. XRF ANALYZES

UNIT Sample	DACITE OF OLD SCAB MOUNTAIN										OTHER DACITE INTRUSIONS				
	CCH 94019	CCH 94020	CCH 94079	CCH 94080	CCH 94081	CCH 94082	CCH 94083	CCH 94084	CCH 94085	CCH 94086	PHA 91105	PHA 92242	PHA 93070	PHA 94124	
SiO2%	65.62	67.17	66.82	66.99	66.93	66.93	66.90				66.04	62.02	63.41	63.66	
Al2O3	16.93	16.66	17.06	17.26	17.12	17.13	17.36				17.05	16.81	15.06	16.38	
TiO2	0.47	0.43	0.48	0.47	0.49	0.49	0.51				0.48	0.51	0.46	0.66	
FeO*	3.49	3.24	3.39	3.33	3.32	3.27	3.43				3.39	4.00	2.97	4.05	
MnO	0.07	0.08	0.07	0.07	0.06	0.07	0.07				0.09	0.07	0.06	0.09	
CaO	4.50	4.22	4.85	4.76	4.56	4.75	4.72				5.15	4.73	4.27	4.67	
MgO	1.53	1.46	1.40	1.18	0.87	1.24	0.84				1.20	1.81	1.40	1.99	
K2O	1.34	1.53	1.41	1.40	1.44	1.44	1.44				1.61	1.22	1.79	1.61	
Na2O	4.73	4.35	4.46	4.55	4.28	4.45	4.39				4.69	4.86	3.89	4.55	
P2O5	0.15	0.14	0.15	0.15	0.15	0.15	0.16				0.17	0.15	0.15	0.20	
(Total)	98.83	99.27	100.10	100.17	99.23	99.92	99.82				99.87	96.19	93.46	97.86	
Ni ppm	7	12	10	9	7	8	10				8	10	13	11	
Cr	12	15	14	16	11	15	15				17	16	11	23	
Sc	9	7	10	12	12	9	11				11	13	11	10	
V	51	46	56	42	56	59	59				64	64	48	93	
Ba	394	385	422	443	428	438	436				391	357	389	493	
Rb	27	37	30	29	32	30	30				29	24	33	27	
Sr	521	482	532	536	540	526	542				685	542	618	600	
Zr	131	132	133	133	134	130	135				149	126	144	153	
Y	10	11	10	9	9	9	11				13	10	12	14	
Nb	7	8	10	9	11	10	9				7	5	11	10	
Ga	22	18	18	20	19	18	21				23	21	17	19	
Cu	12	10	8	11	30	11	9				15	11	19	16	
Zn	53	45	59	60	61	56	58				55	58	51	82	
Pb	5	6	8	7	5	6	9				7	3	7	10	
La	16	18	19	13	23	17	24				0	19	21	28	
Ce	41	20	41	29	9	30	41				49	27	44	40	
Th	1	4	2	2	1	3	2				3	3	1	4	

* Total iron recalculated as FeO.

APPENDIX A. XRF ANALYZES CONTINUED

UNIT Sample	OTHER DACITE INTRUSIONS						UPPER ELLENSBURG FORMATION					
	PHA 92126	PHA 92144	PHA 92147	PHA 92157	PHA 92207	PHA 92211	CCH 94001	CCH 94006	CCH 94010	CCH 94021	CCH 94023	
SiO2%	62.28	64.99	66.70	65.51	62.63	66.93	65.11	63.74	65.88	59.82	62.23	
Al2O3	16.39	16.03	16.33	16.48	15.63	16.52	17.50	17.21	17.74	18.34	16.83	
TiO2	0.63	0.56	0.48	0.54	0.60	0.43	0.57	0.64	0.59	0.73	0.51	
FeO*	4.44	3.72	3.28	3.89	4.14	3.18	4.03	4.28	3.64	5.88	3.43	
MnO	0.09	0.10	0.06	0.08	0.09	0.07	0.06	0.07	0.07	0.05	0.14	
CaO	5.26	4.07	3.72	5.06	4.79	4.63	5.22	5.66	5.23	4.05	4.35	
MgO	1.86	1.90	1.04	1.41	1.76	1.29	0.66	1.71	0.70	1.58	1.57	
K2O	1.49	1.81	0.65	1.62	2.85	1.27	1.61	1.71	1.32	0.70	1.61	
Na2O	4.28	4.05	4.74	4.18	3.19	4.49	3.93	3.51	4.41	2.26	2.90	
P2O5	0.21	0.16	0.15	0.21	0.17	0.01	0.16	0.14	0.18	0.06	0.13	
(Total)	96.92	97.40	97.16	98.98	95.84	98.94	98.85	98.68	99.76	93.46	93.70	
Ni ppm	10	13	10	6	12	11	10	12	10	15	11	
Cr	17	19	10	7	14	14	9	19	12	26	10	
Sc	10	7	7	9	8	5	9	15	13	14	11	
V	87	81	49	70	74	38	69	87	74	98	55	
Ba	383	514	314	377	489	371	325	346	366	371	423	
Rb	27	38	18	25	80	30	25	26	24	37	30	
Sr	744	505	486	790	450	477	767	576	802	528	480	
Zr	162	139	139	161	144	136	138	117	140	146	125	
Y	16	14	11	16	14	9	8	11	10	14	10	
Nb	8	10	9	7	8	10	6	7	6	8	9	
Ga	19	19	22	21	16	19	20	20	23	22	21	
Cu	23	15	9	13	19	16	11	10	21	23	13	
Zn	70	60	60	65	62	55	52	55	53	48	61	
Pb	7	7	6	6	8	6	6	5	6	7	6	
La	20	25	21	23	13	11	12	35	31	18	15	
Ce	48	42	38	55	46	33	17	20	39	43	23	
Th	4	5	3	3	5	4	0	4	2	2	4	

* Total iron recalculated as FeO.

APPENDIX A. XRF ANALYZES CONTINUED

UPPER ELLENSBURG FORMATION

UNIT	UPPER ELLENSBURG FORMATION													
Sample	CCH 94024	CCH 94025	CCH 94026	CCH 94027	CCH 94028	CCH 94029	CCH 94030	CCH 94031	CCH 94032	CCH 94033	CCH 94035	CCH 94035	CCH 94035	CCH 94035
SiO2%	59.62	64.78	64.68	65.93	60.66	65.19	64.51	66.11	64.94	66.23	63.60	63.60	63.60	63.60
Al2O3	18.56	17.20	18.18	16.77	19.51	17.58	17.63	17.69	18.47	15.03	18.00	18.00	18.00	18.00
TiO2	0.69	0.70	0.65	0.66	0.78	0.59	0.63	0.51	0.54	0.57	0.67	0.67	0.67	0.67
FeO*	5.01	4.31	4.18	4.45	3.53	3.77	4.11	3.57	3.95	4.54	4.60	4.60	4.60	4.60
MnO	0.06	0.06	0.09	0.07	0.06	0.08	0.07	0.08	0.08	0.12	0.08	0.08	0.08	0.08
CaO	4.98	4.22	5.46	3.89	5.18	5.45	5.26	5.29	5.39	4.23	5.96	5.96	5.96	5.96
MgO	1.78	1.34	1.48	1.02	1.83	1.52	1.38	1.48	1.54	1.36	2.56	2.56	2.56	2.56
K2O	0.75	1.48	1.18	1.51	0.96	1.59	1.26	1.22	0.77	0.91	1.09	1.09	1.09	1.09
Na2O	2.43	3.63	4.13	3.84	2.78	4.10	3.99	4.69	4.58	2.44	4.21	4.21	4.21	4.21
P2O5	0.11	0.16	0.18	0.16	0.19	0.16	0.14	0.15	0.16	0.07	0.15	0.15	0.15	0.15
(Total)	93.99	97.87	100.20	98.29	95.49	100.03	98.98	100.78	100.42	95.50	100.91	100.91	100.91	100.91
Ni ppm	22	7	11	10	22	9	11	23	16	16	18	18	18	18
Cr	26	17	15	12	26	15	18	27	21	20	23	23	23	23
SC	11	12	12	19	16	13	12	11	9	13	13	13	13	13
V	84	92	87	63	64	68	89	62	57	58	88	88	88	88
Ba	359	351	386	397	357	372	330	365	369	357	294	294	294	294
Rb	17	41	20	51	22	26	24	25	9	24	17	17	17	17
Sr	507	470	764	419	682	685	592	532	526	485	679	679	679	679
Zr	130	142	144	138	151	132	125	135	131	116	123	123	123	123
Y	15	19	9	18	16	11	13	12	8	18	12	12	12	12
Nb	8	9	8	8	9	7	7	8	7	7	9	9	9	9
Ga	20	21	20	21	23	23	18	18	20	16	19	19	19	19
Cu	47	62	16	58	25	21	31	33	22	41	34	34	34	34
Zn	68	85	45	91	69	51	61	60	60	57	61	61	61	61
Pb	4	10	6	9	7	6	7	3	3	3	2	2	2	2
La	24	15	15	19	26	8	20	31	8	0	9	9	9	9
Ce	37	46	44	43	64	36	27	51	16	9	24	24	24	24
Th	4	3	5	4	5	3	4	4	3	4	3	3	3	3

* Total iron recalculated as FeO.

APPENDIX A. XRF ANALYZES CONTINUED

UNIT Sample	UPPER ELLENSBURG FORMATION													
	CCH 94038	CCH 94039	CCH 94040	CCH 94041	CCH 94042	CCH 94043	CCH 94056	CCH 94058	CCH 94060	CCH 94073	CCH 94074			
SiO ₂ %	67.23	66.25	66.18	63.57	64.50	68.46	63.40	61.12	65.24	63.59	58.35			
Al ₂ O ₃	16.20	17.83	17.63	17.97	17.11	16.04	17.41	20.35	18.03	17.69	16.59			
TiO ₂	0.53	0.59	0.57	0.72	0.59	0.31	0.71	0.71	0.62	0.67	0.45			
FeO*	3.07	3.79	3.75	4.75	4.42	3.43	4.85	3.95	4.18	4.42	2.67			
MnO	0.06	0.05	0.07	0.08	0.06	0.04	0.05	0.03	0.08	0.06	0.10			
CaO	2.34	5.36	5.25	5.48	5.01	3.01	3.47	3.27	5.38	4.88	7.73			
MgO	0.73	0.64	0.84	1.18	1.43	0.57	1.54	0.50	1.87	1.11	0.26			
K ₂ O	2.30	1.29	1.61	1.18	1.71	2.19	0.85	0.84	1.18	1.28	1.10			
Na ₂ O	4.19	4.58	3.98	4.24	3.31	2.58	2.16	2.50	4.17	3.81	3.30			
P ₂ O ₅	0.12	0.17	0.16	0.16	0.16	0.06	0.05	0.10	0.15	0.17	3.02			
(Total)	96.76	100.55	100.04	99.33	98.30	96.69	94.49	93.36	100.90	97.68	93.57			
Ni ppm	13	8	5	1	6	7	24	16	11	10	18			
Cr	12	10	15	14	20	7	25	20	18	13	6			
Sc	7	6	9	13	14	8	12	13	11	14	7			
V	38	67	69	85	92	51	89	94	83	76	48			
Ba	717	371	330	332	340	450	400	356	344	332	413			
Rb	49	23	24	27	26	41	34	23	19	25	18			
Sr	364	806	749	616	734	519	393	454	597	695	568			
Zr	217	140	135	128	138	136	142	155	124	134	130			
Y	20	7	8	8	13	8	14	20	10	9	56			
Nb	10	6	6	7	7	8	11	8	6	9	9			
Ga	18	18	20	21	19	16	22	24	21	20	20			
Cu	42	12	32	23	28	30	49	48	17	53	32			
Zn	46	58	52	70	64	78	61	81	54	116	58			
Pb	13	6	6	7	6	5	11	13	5	13	11			
La	28	14	20	13	9	14	19	11	17	18	49			
Ce	58	33	32	19	33	32	14	57	49	46	61			
Th	6	3	1	1	4	6	2	4	3	3	5			

* Total iron recalculated as FeO.

APPENDIX A. XRF ANALYZES CONTINUED

UNIT Sample	UPPER ELLENSBURG FORMATION													
	CCH 94078	CCH 94084	CCH 94085	CCH 94091	CCH 94092	CCH 94093	CCH 94094	CCH 94095	CCH 94096	CCH 94097	CCH 94099			
SiO2%	64.38	63.60	62.90	60.88	63.42	64.32	66.30	65.20	61.24	62.13	62.22			
Al2O3	15.17	18.34	19.13	18.43	17.65	17.62	15.77	17.30	18.78	18.35	18.61			
TiO2	0.67	0.71	0.74	0.78	0.66	0.68	0.55	0.53	0.83	0.68	0.73			
FeO*	5.56	3.80	4.19	4.81	4.52	4.65	4.37	4.14	5.53	4.96	4.93			
MnO	0.08	0.10	0.08	0.09	0.07	0.06	0.06	0.07	0.09	0.19	0.08			
CaO	2.57	5.19	5.44	4.90	5.67	5.29	3.33	4.49	5.82	5.59	5.95			
MgO	0.92	1.62	2.03	1.77	2.09	1.52	1.03	1.36	2.23	1.66	2.19			
K2O	1.97	1.65	0.78	1.00	1.33	1.33	0.69	1.84	0.86	0.90	0.94			
Na2O	2.11	4.02	4.20	3.27	4.23	4.28	1.72	3.57	4.12	4.01	4.12			
P2O5	0.09	0.17	0.19	0.13	0.17	0.18	0.08	0.13	0.16	0.12	0.18			
(Total)	93.52	99.20	99.67	96.06	99.81	99.94	93.90	98.64	99.65	98.60	99.95			
Ni ppm	10	17	21	21	12	16	18	13	21	20	10			
Cr	10	21	21	25	18	29	16	19	35	19	17			
Sc	19	12	12	15	15	20	11	11	17	17	19			
V	47	89	65	106	90	80	53	68	124	104	86			
Ba	621	401	470	371	360	325	382	420	330	365	391			
Rb	85	23	8	22	21	22	22	26	13	11	15			
Sr	215	551	844	549	680	522	345	446	541	666	687			
Zr	311	147	145	141	135	140	124	137	147	128	135			
Y	48	10	10	11	9	9	15	8	11	8	10			
Nb	18	10	10	10	8	9	9	11	10	7	8			
Ga	26	20	22	22	21	22	19	22	22	22	20			
Cu	34	32	39	35	21	34	48	17	34	36	28			
Zn	103	65	66	70	63	63	57	60	69	62	58			
Pb	8	5	8	6	2	5	8	7	5	6	5			
La	35	11	12	25	20	7	8	26	10	15	14			
Ce	45	39	36	49	28	22	24	21	40	28	22			
Th	9	2	5	5	2	2	4	3	5	4	4			

* Total iron recalculated as FeO.

APPENDIX A. XRF ANALYZES CONTINUED

UNIT Sample	UPPER ELLENSBURG FORMATION													
	CCH 94103	CCH 94105	CCH 94106	CCH 94107	CCH 94108	CCH 94109	CCH 94110	CCH 94111	CCH 94113	CCH 94114	CCH 94115	CCH 94116	CCH 94117	CCH 94118
SiO2%	62.17	64.63	57.93	66.03	60.73	60.91	59.43	66.52	66.22	67.63	64.36	66.22	67.63	64.36
Al2O3	18.16	16.85	16.03	17.08	19.60	18.54	19.72	17.35	18.02	17.64	17.68	18.02	17.64	17.68
TiO2	0.72	0.63	0.53	0.51	0.87	0.87	0.72	0.57	0.51	0.45	0.65	0.51	0.45	0.65
FeO*	5.51	4.28	3.71	3.37	5.25	5.51	3.61	3.99	3.73	3.38	4.15	3.73	3.38	4.15
MnO	0.10	0.05	0.06	0.10	0.08	0.05	0.08	0.07	0.07	0.08	0.08	0.07	0.08	0.08
CaO	5.14	5.06	10.75	3.26	5.90	5.06	4.90	5.12	5.02	4.90	5.47	5.02	4.90	5.47
MgO	1.27	1.32	1.98	0.68	2.49	1.51	1.68	1.34	0.95	1.02	1.57	0.95	1.02	1.57
K2O	1.08	1.96	0.98	1.92	0.63	0.95	0.73	1.38	1.23	1.15	1.43	1.23	1.15	1.43
Na2O	3.83	3.86	4.03	2.51	4.29	3.63	2.42	4.63	4.41	4.76	4.67	4.41	4.76	4.67
P2O5	0.17	0.17	0.41	0.12	0.21	0.20	0.23	0.16	0.13	0.15	0.25	0.13	0.15	0.25
(Total)	98.15	98.80	96.41	95.58	100.04	97.23	93.52	101.12	100.29	101.16	100.30	100.29	101.16	100.30
Ni ppm	16	12	15	8	35	18	25	10	12	11	15	10	11	15
Cr	22	31	19	5	59	25	33	14	15	10	16	14	10	16
Sc	19	13	13	9	14	13	14	15	12	12	15	15	12	15
V	98	76	82	37	106	106	248	60	61	46	72	60	46	72
Ba	437	382	286	511	919	383	444	381	337	361	428	337	361	428
Rb	18	31	16	43	5	19	20	27	25	19	25	27	19	25
Sr	696	604	644	552	559	859	601	536	574	525	1061	536	525	1061
Zr	143	135	119	160	172	168	123	132	134	143	167	132	143	167
Y	12	11	22	13	8	12	13	11	9	8	9	11	8	9
Nb	8	9	6	9	11	9	8	8	9	9	8	8	9	8
Ga	20	18	19	21	23	23	21	20	20	19	19	20	19	19
Cu	19	13	35	64	35	47	25	13	18	13	20	13	13	20
Zn	65	52	60	50	78	88	87	52	53	54	53	52	53	53
Pb	6	7	4	15	5	9	6	6	6	7	6	6	7	6
La	18	15	30	24	18	18	23	11	18	11	29	11	11	29
Ce	46	51	32	58	29	68	21	34	43	35	63	34	35	63
Th	5	3	1	6	4	4	5	3	4	1	6	3	1	6

* Total iron recalculated as FeO.

APPENDIX A. XRF ANALYZES CONTINUED

UNIT Sample	UPPER ELLENSBURG FORMATION											
	CCH 94116	CCH 94117	CCH 94118	CCH 94119	CCH 94120	CCH 94122	CCH 94123	CCH 94124	CCH 94126	CCH 94127	CCH 94128	
SiO2%	59.29	64.80	65.99	62.83	62.97	64.49	63.40	65.28	64.25	63.76	53.00	
Al2O3	18.40	17.19	17.53	17.88	18.04	17.06	16.86	17.63	17.24	17.99	21.88	
TiO2	0.83	0.64	0.53	0.67	0.64	0.67	0.77	0.57	0.62	0.72	0.90	
FeO*	6.49	4.58	3.79	4.87	4.69	4.24	5.01	3.94	4.47	4.70	5.61	
MnO	0.10	0.08	0.07	0.09	0.10	0.05	0.08	0.06	0.07	0.09	0.06	
CaO	6.33	5.40	4.98	5.82	5.81	5.14	5.44	5.21	5.47	5.31	3.92	
MgO	2.31	1.84	1.21	1.45	1.60	1.31	2.48	1.23	1.39	1.23	1.78	
K2O	0.88	1.63	1.34	1.15	1.33	2.03	1.55	1.19	1.86	1.26	0.49	
Na2O	3.39	3.90	4.54	4.01	3.75	3.99	4.18	4.60	3.65	3.95	1.07	
P2O5	0.15	0.16	0.15	0.14	0.14	0.18	0.19	0.16	0.16	0.16	0.15	
(Total)	98.16	100.21	100.13	98.91	99.07	99.15	99.96	99.87	99.17	99.17	88.86	
Ni ppm	15	12	5	14	14	15	25	8	12	10	70	
Cr	28	20	10	24	21	22	37	10	20	19	32	
Sc	18	21	15	16	16	13	12	11	13	11	15	
V	119	75	75	82	98	80	103	65	87	77	94	
Ba	246	361	371	350	354	344	355	380	320	351	630	
Rb	18	34	19	23	22	31	30	20	25	25	14	
Sr	611	480	684	547	594	565	501	550	595	727	423	
Zr	122	129	129	124	120	137	151	132	134	142	163	
Y	14	11	9	12	11	10	12	10	10	11	22	
Nb	8	9	7	9	8	8	11	9	8	8	12	
Ga	20	23	20	20	22	22	21	21	18	21	30	
Cu	73	6	13	30	27	14	27	23	9	28	61	
Zn	81	50	50	57	63	58	66	56	55	76	64	
Pb	4	2	7	6	4	3	4	6	3	8	8	
La	13	23	15	20	6	14	11	40	11	25	13	
Ce	23	39	41	35	41	28	25	38	25	54	35	
Th	1	5	3	4	3	0	7	1	3	4	4	

* Total iron recalculated as FeO.

APPENDIX A. XRF ANALYZES CONTINUED

UNIT Sample	UP. ELL. FORM.		LOWER ELLENSBURG FORMATION									
	CCH 94129	CCH 94130	CCH 94011	CCH 94061	CCH 94062	CCH 94063	CCH 94064	CCH 94065	CCH 94066	CCH 94067	CCH 94070	
SiO2%	64.14	62.57	67.20	60.99	64.99	62.77	58.66	66.04	56.53	59.55	59.67	
Al2O3	17.41	18.20	13.32	19.71	17.19	18.22	17.87	17.93	21.06	17.02	15.06	
TiO2	0.60	0.63	0.37	1.12	0.92	1.19	1.33	0.28	1.11	1.02	1.24	
FeO*	4.30	4.45	4.11	3.21	3.57	3.67	8.05	3.51	6.83	5.96	6.70	
MnO	0.08	0.06	0.11	0.04	0.10	0.09	0.20	0.07	0.04	0.05	0.08	
CaO	5.54	4.66	2.69	5.46	4.95	4.57	4.16	1.30	2.07	3.64	3.75	
MgO	1.91	1.01	1.06	1.20	2.06	1.89	0.76	0.02	0.48	0.86	1.88	
K2O	1.39	0.95	2.29	0.91	1.95	1.46	1.26	2.62	0.65	1.05	1.15	
Na2O	4.30	3.97	2.17	3.42	3.33	2.98	2.53	1.66	1.59	2.25	1.86	
P2O5	0.17	0.13	0.05	0.26	0.10	0.08	0.17	0.02	0.09	0.09	0.25	
(Total)	99.84	96.63	93.36	96.32	99.16	96.91	94.99	93.45	90.44	91.49	91.65	
Ni ppm	9	11	6	8	3	5	7	11	13	6	9	
Cr	18	16	6	10	5	13	16	5	14	12	17	
Sc	16	10	20	24	19	24	26	18	24	26	25	
V	82	63	30	160	95	139	111	13	84	75	82	
Ba	345	344	481	637	615	595	511	679	798	493	547	
Rb	28	27	57	28	71	51	52	72	30	40	72	
Sr	623	544	133	379	327	330	277	113	193	257	294	
Zr	134	135	287	157	136	134	177	213	238	166	228	
Y	11	13	47	36	31	14	64	29	72	28	64	
Nb	9	9	17	9	9	7	11	14	16	11	15	
Ga	18	21	19	20	18	18	24	28	27	20	22	
Cu	13	33	20	36	9	24	38	14	56	38	43	
Zn	56	75	98	43	50	63	105	77	134	94	85	
Pb	5	8	8	11	5	6	8	18	11	9	8	
La	4	16	27	36	18	10	27	19	42	32	33	
Ce	48	47	67	76	19	34	55	44	70	37	60	
Th	2	2	7	9	11	7	8	7	10	4	5	

* Total iron recalculated as FeO.

APPENDIX A. XRF ANALYZES CONTINUED

UNIT Sample	LOWER ELLENSBURG FORMATION											
	CCH 94071	CCH 94077	CCH 94086	CCH 94087	CCH 94100	CCH 94101	PHA 93107	PHA 93108	PHA 93119	PHA 93120	PHA 93121	
SiO2%	62.81	70.87	67.91	67.55	61.35	63.73	71.99	73.73	59.93	65.18	74.38	
Al2O3	14.45	13.46	15.32	15.18	17.52	17.48	14.28	14.58	17.08	18.18	13.98	
TiO2	0.84	0.24	0.47	0.41	0.85	0.85	0.36	0.18	1.12	1.11	0.17	
FeO*	5.43	2.38	3.72	3.99	6.89	5.48	3.37	2.03	8.29	6.80	2.01	
MnO	0.10	0.03	0.16	0.04	0.04	0.04	0.10	0.03	0.18	0.08	0.04	
CaO	3.11	1.86	1.34	1.59	2.69	3.10	2.58	1.79	6.09	3.58	1.91	
MgO	1.33	0.18	0.28	0.25	0.70	0.33	0.56	0.15	1.85	0.84	0.23	
K2O	2.03	2.81	3.27	3.02	1.31	1.58	2.96	3.38	1.19	1.15	3.20	
Na2O	1.96	3.51	2.48	2.56	2.19	2.33	3.75	4.10	3.92	2.96	4.01	
P2O5	0.18	0.05	0.02	0.02	0.05	0.05	0.06	0.02	0.36	0.12	0.08	
(Total)	92.24	95.39	94.97	94.61	93.60	94.97	100.00	100.00	100.00	100.00	100.00	
Ni ppm	9	8	10	9	10	7	7	9	0	7	9	
Cr	11	1	7	4	13	6	6	1	8	2	3	
Sc	19	7	12	15	28	26	11	6	28	27	4	
V	47	17	33	23	78	81	46	8	108	55	17	
Ba	639	767	881	777	599	543	593	883	299	682	863	
Rb	73	101	110	106	52	51	66	104	30	47	101	
Sr	212	124	107	131	210	232	135	121	308	233	118	
Zr	302	131	186	186	218	163	136	127	156	191	123	
Y	65	23	35	35	35	28	32	22	35	59	23	
Nb	19	12	15	14	13	11	8	10	8	11	10	
Ga	18	15	21	19	22	24	16	18	19	21	18	
Cu	39	11	18	15	49	22	15	12	26	25	11	
Zn	86	39	65	68	77	76	63	39	98	96	31	
Pb	12	10	11	11	12	8	8	11	5	7	8	
La	30	36	30	49	20	17	15	24	3	19	32	
Ce	65	52	52	49	61	37	59	65	45	40	53	
Th	8	11	13	13	9	7	6	13	4	6	14	

* Total iron recalculated as FeO.

APPENDIX A. XRF ANALYZES CONTINUED.

UNIT Sample	COLUMBIA RIVER BASALT																	
	PHA 94105	CCH 94049	CCH 94068	CCH 94069	CCH 94072	CCH 94088	CCH 94098	CCH 94104	CCH 94112	PHA 94105	CCH 94049	CCH 94068	CCH 94069	CCH 94072	CCH 94088	CCH 94098	CCH 94104	CCH 94112
SiO2%	65.48	55.97	55.24	51.23	55.54	55.15	54.48	54.74	55.06	65.48	55.97	55.24	51.23	55.54	55.15	54.48	54.74	55.06
Al2O3	13.73	13.93	14.46	18.83	13.94	14.33	13.93	14.43	14.37	13.73	13.93	14.46	18.83	13.94	14.33	13.93	14.43	14.37
TiO2	0.47	1.98	1.83	1.30	1.98	1.83	1.79	1.73	1.83	0.47	1.98	1.83	1.30	1.98	1.83	1.79	1.73	1.83
FeO*	4.80	11.09	10.36	8.54	11.01	10.42	11.30	10.87	10.93	4.80	11.09	10.36	8.54	11.01	10.42	11.30	10.87	10.93
MnO	0.05	0.17	0.20	0.19	0.19	0.20	0.20	0.21	0.20	0.05	0.17	0.20	0.19	0.19	0.20	0.20	0.21	0.20
CaO	1.41	7.40	8.37	9.61	7.56	8.31	8.23	8.78	8.38	1.41	7.40	8.37	9.61	7.56	8.31	8.23	8.78	8.38
MgO	1.05	3.88	4.55	5.52	4.00	4.55	4.56	4.64	4.44	1.05	3.88	4.55	5.52	4.00	4.55	4.56	4.64	4.44
K2O	2.67	1.53	1.42	1.00	1.53	1.38	1.45	1.32	1.44	2.67	1.53	1.42	1.00	1.53	1.38	1.45	1.32	1.44
Na2O	1.01	3.38	3.03	3.02	3.30	3.08	3.04	3.11	3.11	1.01	3.38	3.03	3.02	3.30	3.08	3.04	3.11	3.11
P2O5	0.03	0.33	0.35	0.28	0.33	0.37	0.35	0.30	0.37	0.03	0.33	0.35	0.28	0.33	0.37	0.35	0.30	0.37
(Total)	90.69	99.66	99.80	99.53	99.38	99.62	99.33	100.13	100.13	90.69	99.66	99.80	99.53	99.38	99.62	99.33	100.13	100.13
Ni ppm	8	7	5	27	7	7	1	5	4	8	7	5	27	7	7	1	5	4
Cr	0	19	39	54	17	37	38	44	33	0	19	39	54	17	37	38	44	33
Sc	10	36	36	33	35	38	36	44	38	10	36	36	33	35	38	36	44	38
V	11	361	326	265	346	294	293	322	308	11	361	326	265	346	294	293	322	308
Ba	837	598	548	284	598	566	527	497	581	837	598	548	284	598	566	527	497	581
Rb	110	41	34	31	37	34	34	31	34	110	41	34	31	37	34	34	31	34
Sr	120	306	308	283	303	306	307	318	311	120	306	308	283	303	306	307	318	311
Zr	399	165	160	118	162	160	162	155	164	399	165	160	118	162	160	162	155	164
Y	40	34	35	29	34	36	34	35	37	40	34	35	29	34	36	34	35	37
Nb	28	13	15	9	15	16	14	13	14	28	13	15	9	15	16	14	13	14
Ga	26	22	22	20	22	23	21	19	21	26	22	22	20	22	23	21	19	21
Cu	8	33	17	45	25	19	19	20	22	8	33	17	45	25	19	19	20	22
Zn	115	124	117	86	115	113	110	112	117	115	124	117	86	115	113	110	112	117
Pb	23	7	8	2	6	4	7	4	8	23	7	8	2	6	4	7	4	8
La	55	36	29	13	6	22	13	19	19	55	36	29	13	6	22	13	19	19
Ce	112	51	44	39	48	47	39	47	37	112	51	44	39	48	47	39	47	37
Th	22	3	4	6	5	3	4	0	5	22	3	4	6	5	3	4	0	5

* Total iron recalculated as FeO.

UNIT Sample	BUMPING RIVER TUFF				FIFES PEAKS FORMATION											
	CCH	CCH	CCH	CCH	CCH	CCH	CCH	CCH	CCH	CCH	CCH	CCH	CCH	CCH	CCH	CCH
	94013	94014	94015	94003	94004	94005	94006	94007	94008	94009	94010	94011	94012	94013	94014	94015
SiO ₂ %	74.76	74.30	73.90	62.00	63.05	61.47	74.33	59.96	64.25							
Al ₂ O ₃	13.27	13.40	10.99	15.96	16.74	17.17	14.99	17.54	17.29							
TiO ₂	0.14	0.17	0.13	0.85	0.82	0.86	0.18	1.00	0.83							
FeO*	1.64	2.20	0.59	6.69	4.98	4.81	1.65	7.85	5.62							
MnO	0.02	0.05	0.01	0.09	0.12	0.10	0.02	0.15	0.06							
CaO	1.21	1.05	2.22	4.60	5.10	4.59	1.57	5.91	4.77							
MgO	0.00	0.00	0.33	0.84	2.10	1.54	0.00	2.21	0.45							
K ₂ O	2.77	2.74	3.45	2.36	2.37	2.13	3.21	1.78	2.58							
Na ₂ O	4.41	2.74	0.70	3.49	3.48	3.24	3.92	3.87	3.83							
P ₂ O ₅	0.03	0.03	0.02	0.18	0.15	0.12	0.04	0.25	0.16							
(Total)	98.25	96.68	92.34	97.06	98.91	96.02	99.91	100.51	99.83							
Ni ppm	9	7	11	2	7	10	8	6	6							
Cr	3	2	2	3	19	14	2	12	10							
Sc	6	8	3	12	13	16	2	20	22							
V	3	16	9	111	113	98	3	116	132							
Ba	664	661	840	591	671	637	819	458	737							
Rb	66	79	91	67	73	67	107	53	90							
Sr	93	124	492	298	295	301	125	309	257							
Zr	133	142	131	137	154	157	129	166	171							
Y	36	30	22	24	30	33	28	29	34							
Nb	10	9	7	8	9	9	13	10	12							
Ga	18	17	17	17	15	17	17	21	14							
Cu	9	9	15	19	17	22	13	74	29							
Zn	46	38	18	57	69	68	40	77	55							
Pb	9	8	2	11	8	12	12	3	8							
La	21	33	20	27	35	34	20	21	32							
Ce	55	47	52	41	55	64	46	61	63							
Th	7	8	7	11	10	12	13	6	13							

* Total iron recalculated as FeO.

UNIT Sample	PRE-ELLENSBURG INTRUSIONS											
	94016			94017			94018			94054		
	CCH	CCH	CCH	CCH	CCH	CCH	CCH	CCH	CCH	CCH	CCH	
SiO2%	59.55	73.28	59.13	67.13	58.73							
Al2O3	16.71	14.29	16.86	16.38	18.14							
TiO2	0.88	0.25	0.86	0.83	0.88							
FeO*	7.13	2.97	6.99	4.94	5.11							
MnO	0.14	0.11	0.14	0.08	0.13							
CaO	6.22	1.63	6.07	3.43	7.03							
MgO	3.02	0.04	2.89	0.71	2.20							
K2O	1.49	2.17	1.64	2.43	1.03							
Na2O	3.66	4.64	3.75	2.82	3.75							
P2O5	0.17	0.10	0.17	0.20	0.21							
(Total)	98.97	99.48	98.50	98.95	97.21							
Ni ppm	11	9	13	6	7							
Cr	31	3	26	10	18							
Sc	20	13	23	16	19							
V	150	7	141	89	138							
Ba	382	693	454	651	443							
Rb	47	60	44	64	35							
Sr	227	150	249	214	300							
Zr	166	185	165	165	165							
Y	30	30	30	21	28							
Nb	9	11	9	9	9							
Ga	17	18	19	21	19							
Cu	32	11	54	8	31							
Zn	69	77	84	99	99							
Pb	6	6	10	9	4							
La	28	23	18	23	18							
Ce	27	50	29	39	75							
Th	9	7	4	3	9							

* Total iron recalculated as FeO.

APPENDIX B. INAA ANALYZES

Sample	DACITE OF OLD SCAB MOUNTAIN												OTHER DACITES	
	CCH				CCH				CCH				PHA	
	94019	% error	94020	% error	94079	% error	94081	% error	91	%err				
Na#	2.93	0.24	2.68	0.24	2.70	0.28	2.60	0.27	3.21	0.21				
K#	1.32	21.50	1.47	19.18	1.66	< 0.01	2.30	21.01	1.72	22.05				
Fe#	2.80	1.02	2.47	1.21	2.68	1.04	2.71	1.04	2.90	0.85				
Sc	7.49	0.90	6.47	0.90	7.05	0.99	7.25	0.88	7.69	1.99				
Cr	12.80	13.38	19.75	< 0.01	20.78	18.73	17.24	17.65	19.73	10.94				
Co	19.12	2.07	15.75	2.47	14.81	1.81	12.67	2.38	9.56	2.47				
Zn	59.04	34.26	51.08	39.54	65.44	28.03	55.94	32.76	62.10	27.98				
Ga	-----	-----	-----	-----	-----	-----	-----	-----	20.04	< 0.01				
As	25.52	< 0.01	2.01	49.10	30.77	< 0.01	-----	-----	32.02	< 0.01				
Br	-----	-----	-----	-----	-----	-----	-----	-----	0.19	< 0.01				
Rb	-----	-----	45.38	16.81	28.17	24.11	36.72	21.53	39.42	20.32				
Sr	592.60	11.66	580.64	12.96	583.52	12.26	586.20	11.08	658.32	8.32				
Zr	284.98	26.26	358.09	< 0.01	295.19	< 0.01	-----	-----	108.63	34.79				
Sb	-----	-----	0.55	< 0.01	-----	-----	-----	-----	-----	-----				
Cs	1.39	< 0.01	1.42	18.65	1.83	< 0.01	1.48	15.42	1.09	17.68				
Ba	458.31	8.51	399.12	10.00	476.07	7.59	478.57	8.08	457.24	6.49				
La	15.72	6.38	17.11	3.89	17.20	4.30	16.93	5.22	20.60	2.29				
Ce	30.28	2.69	34.47	2.60	32.90	2.37	32.20	2.26	39.93	1.66				
Nd	17.11	< 0.01	-----	-----	-----	-----	-----	-----	-----	-----				
Sm	2.81	2.89	3.01	1.82	2.85	2.59	3.06	2.95	3.89	1.03				
Eu	1.01	10.70	0.97	3.67	0.97	3.28	0.94	6.79	1.13	7.31				
Tb	0.44	15.68	1.49	< 0.01	-----	-----	0.53	< 0.01	0.46	9.14				
Yb	1.48	18.45	1.16	< 0.01	1.49	15.63	1.30	18.79	1.26	14.15				
Lu	0.16	14.39	0.15	13.76	0.19	15.58	0.14	17.54	0.19	12.34				
Hf	3.39	4.47	3.65	4.98	3.53	4.64	3.51	4.91	3.48	3.44				
Ta	1.15	11.11	0.75	18.61	0.73	< 0.01	0.69	< 0.01	0.54	13.88				
Th	2.13	5.30	3.66	3.70	2.71	4.98	2.65	4.58	3.44	2.93				
U	-----	-----	4.02	21.84	1.24	< 0.01	7.62	< 0.01	1.35	< 0.01				

All analyzes are in ppm unless otherwise specified

APPENDIX B. INAA ANALYZES CONTINUED

UNIT Sample	OTHER DACITE INTRUSIONS				UPPER ELLENSBURG FORMATION					
	PHA 92242	%err	PHA 93070	%err	PHA 89157	%err	CCH 94001	% error	CCH 94021	% error
Na%	3.41	0.20	2.84	0.21	0.78	0.34	2.39	0.25	1.41	0.37
K%	1.74	22.30	1.83	25.79	0.77	15.33	1.51	< 0.01	---	---
Fe%	3.04	0.78	2.25	0.88	4.97	0.82	2.94	0.96	4.45	0.78
Sc	9.07	1.51	6.60	2.23	11.52	1.71	8.42	0.88	11.74	0.69
Cr	19.42	7.08	13.44	8.19	10.53	< 0.01	17.82	24.64	28.68	13.59
Co	9.84	2.47	7.49	2.01	6.31	5.06	26.32	1.63	25.04	1.68
Zn	57.79	30.19	42.44	32.59	126.36	30.88	63.95	33.26	67.44	36.72
Ga	28.64	30.39	37.82	26.21	9.10	26.10	---	---	---	---
As	12.34	< 0.01	21.32	< 0.01	6.09	37.22	---	---	4.99	47.70
Br	0.19	< 0.01	0.16	< 0.01	0.14	< 0.01	---	---	---	---
Rb	35.01	27.58	42.46	18.90	---	---	32.47	19.77	35.59	< 0.01
Sr	509.96	10.61	582.83	8.53	338.19	36.69	842.70	8.77	633.49	32.92
Zr	268.50	< 0.01	116.78	27.99	473.82	28.32	---	---	373.80	< 0.01
Sb	---	---	0.84	20.75	---	---	---	---	---	---
Cs	1.35	22.55	1.03	17.53	3.00	21.55	2.05	11.88	2.76	10.77
Ba	369.07	< 0.01	443.53	6.75	593.80	12.30	366.58	< 0.01	488.53	10.88
La	15.39	3.40	18.09	2.38	11.46	3.77	15.85	4.96	16.22	< 0.01
Ce	30.36	2.24	32.56	1.88	53.36	2.39	30.53	2.58	38.60	2.39
Nd	14.93	< 0.01	16.22	45.77	---	---	---	---	48.33	< 0.01
Sm	3.07	1.44	3.50	0.95	3.32	1.39	2.81	2.04	3.38	1.94
Eu	1.04	2.86	0.97	2.62	1.94	3.12	1.08	9.56	1.10	3.69
Tb	0.32	< 0.01	0.38	8.73	1.10	7.06	---	---	0.78	13.79
Yb	0.90	17.45	1.07	16.03	4.22	9.11	1.49	22.89	1.80	14.56
Lu	0.13	13.89	0.16	13.01	0.58	13.90	0.14	16.42	0.23	11.73
Hf	3.32	4.45	3.98	3.27	6.97	3.67	3.48	4.70	4.00	7.48
Ta	0.81	15.12	0.65	16.12	1.24	21.30	0.55	11.12	0.62	17.89
Th	1.79	5.08	3.45	2.79	6.05	3.73	2.65	5.54	3.04	4.65
U	8.44	< 0.01	1.96	15.07	10.70	< 0.01	4.94	44.75	---	---

All analyzes are in ppm unless otherwise specified

APPENDIX B. INAA ANALYZES CONTINUED
UPPER ELLENBURG FORMATION

UNIT Sample	CCH 94023		CCH 94024		CCH 94025		CCH 94026		CCH 94027	
	%	error	%	error	%	error	%	error	%	error
Na%	1.75	0.29	1.45	0.32	2.17	0.27	2.48	0.28	2.31	0.27
K%	1.61	14.53	1.32	22.14	1.48	18.88	1.80	18.24	1.69	20.41
Fe%	2.72	1.22	3.74	0.84	3.07	0.92	3.36	1.06	3.54	0.92
Sc	7.26	0.54	10.56	0.66	11.98	0.59	9.79	0.86	11.30	0.69
Cr	18.50	22.59	27.84	7.75	15.48	12.64	17.16	12.68	16.95	15.59
Co	39.25	0.95	34.65	1.33	29.24	1.54	28.29	1.80	20.27	1.82
Zn	58.46	32.75	79.61	26.66	88.11	26.20	58.01	40.32	84.34	26.94
Ga	-----	-----	-----	-----	-----	-----	-----	-----	-----	-----
As	-----	-----	-----	-----	2.55	43.38	286.31	< 0.01	2.33	45.20
Br	-----	-----	-----	-----	-----	-----	-----	-----	-----	-----
Rb	7.26	28.04	31.29	38.88	4.02	18.18	45.87	32.35	51.83	14.09
Sr	581.50	11.69	587.10	12.52	571.07	16.03	862.60	13.94	529.44	16.51
Zr	-----	-----	313.95	< 0.01	189.14	41.95	396.42	38.68	183.71	49.84
Sb	-----	-----	-----	-----	1.68	< 0.01	-----	-----	0.85	< 0.01
Cs	1.76	20.75	1.26	35.68	2.57	8.42	1.36	< 0.01	3.75	6.83
Ba	494.85	8.31	39.60	< 0.01	387.45	< 0.01	399.26	9.55	443.63	14.15
La	15.72	5.92	17.16	3.40	19.54	4.97	17.74	5.22	16.36	5.72
Ce	30.97	2.73	36.65	2.31	31.40	2.94	46.12	2.15	32.33	2.59
Nd	-----	-----	21.75	22.99	20.50	< 0.01	19.95	19.29	59.12	< 0.01
Sm	2.90	2.45	3.36	1.87	4.08	1.87	3.08	2.92	3.42	2.57
Eu	0.90	3.84	1.12	3.12	1.27	2.83	1.09	9.43	1.11	10.22
Tb	1.18	< 0.01	1.12	< 0.01	-----	-----	1.70	< 0.01	1.68	< 0.01
Yb	-----	-----	1.08	20.80	2.19	12.98	1.16	16.87	2.06	11.88
Lu	0.23	29.94	0.20	13.35	0.28	10.54	0.16	15.97	0.24	10.95
Hf	3.55	3.95	3.32	4.41	3.91	4.20	4.05	4.88	3.83	3.90
Ta	0.71	9.21	0.66	25.39	0.58	< 0.01	0.63	< 0.01	0.83	15.61
Th	3.11	7.25	3.12	5.19	3.62	4.27	4.04	3.90	3.52	4.40
U	-----	-----	15.84	< 0.01	10.54	< 0.01	-----	-----	16.05	< 0.01

All analyzes are in ppm unless otherwise specified

APPENDIX B. INAA ANALYZES CONTINUED
UPPER ELLENSBURG FORMATION

Sample	CCH 94028		CCH 94029		CCH 94031		CCH 94032		CCH 94033	
	%	error	%	error	%	error	%	error	%	error
Na%	1.82	0.30	2.48	0.26	2.80	0.26	2.80	0.26	2.80	0.26
K%	1.13	25.21	1.38	18.09	1.57	31.75	1.80	29.73	1.65	20.34
Fe%	2.58	1.02	3.12	1.12	2.76	0.91	3.12	1.01	3.43	0.93
Sc	11.29	0.65	8.81	0.90	7.80	0.86	7.65	0.89	9.38	0.94
Cr	25.22	8.00	23.64	16.40	34.64	10.01	17.34	12.02	29.30	13.44
Co	30.13	1.47	25.64	1.71	18.65	1.52	16.85	1.60	21.38	2.13
Zn	70.30	33.70	62.51	35.05	56.42	35.06	61.20	33.70	51.95	47.63
Ga	-----	-----	-----	-----	-----	-----	-----	-----	-----	-----
As	3.89	42.37	10.58	46.31	40.14	< 0.01	-----	-----	-----	-----
Br	-----	-----	-----	-----	-----	-----	-----	-----	-----	-----
Rb	31.13	29.94	-----	< 0.01	30.26	32.82	-----	-----	28.54	24.75
Sr	859.45	19.56	735.04	11.43	612.51	12.00	666.64	10.80	563.30	16.27
Zr	263.43	< 0.01	306.20	37.01	266.99	35.13	262.25	33.43	-----	-----
Sb	-----	-----	-----	-----	-----	-----	-----	-----	-----	-----
Cs	1.88	28.57	1.80	19.44	0.89	24.11	2.18	23.86	1.57	30.75
Ba	407.00	11.08	425.31	9.47	376.36	9.56	413.42	9.32	403.74	10.29
La	19.32	3.63	19.07	4.24	16.50	6.12	13.65	9.15	17.02	3.67
Ce	42.98	2.15	36.64	2.28	32.34	2.31	28.41	3.05	25.54	3.44
Nd	21.53	18.06	-----	-----	-----	-----	17.14	< 0.01	-----	-----
Sm	3.74	2.32	3.12	2.63	2.98	4.57	2.84	3.91	4.16	2.08
Eu	1.18	9.74	1.05	8.79	0.99	3.26	1.09	3.45	1.14	3.39
Tb	0.52	< 0.01	0.64	16.11	0.65	15.24	1.49	< 0.01	0.49	< 0.01
Yb	1.64	13.85	1.70	14.04	1.41	17.55	1.22	< 0.01	1.78	16.98
Lu	0.26	10.88	0.18	14.75	0.18	< 0.01	0.23	< 0.01	0.29	11.92
Hf	3.99	3.85	3.60	4.00	3.59	5.08	3.59	3.58	2.95	7.14
Ta	0.67	< 0.01	1.21	8.17	1.18	5.48	0.70	< 0.01	0.74	< 0.01
Th	3.91	3.45	3.93	3.64	2.76	4.56	2.67	5.37	2.53	5.34
U	15.39	< 0.01	-----	-----	-----	-----	5.57	< 0.01	22.93	< 0.01

All analyzes are in ppm unless otherwise specified

APPENDIX B. INAA ANALYZES CONTINUED
UPPER ELLENSBURG FORMATION

UNIT Sample	CCH 94035		CCH 94039		CCH 94040		CCH 94041		CCH 94060	
	% error		% error		% error		% error		% error	
Na%	2.56	0.26	2.78	0.29	2.44	0.28	2.64	0.26	2.53	0.28
K%	1.26	< 0.01	1.96	24.88	1.74	19.47	1.91	26.67	1.63	23.81
Fe%	3.59	0.91	2.92	0.91	2.94	0.96	3.51	0.81	3.06	0.92
Sc	10.93	0.72	8.01	0.89	7.96	0.76	9.24	0.74	9.89	0.86
Cr	22.98	8.79	15.28	12.76	15.33	12.54	34.57	< 0.01	20.27	32.88
Co	19.24	1.96	23.38	1.25	26.59	1.66	24.63	1.23	18.19	1.56
Zn	65.08	35.81	60.57	32.82	58.92	35.15	65.50	33.00	54.64	41.57
Ga	-----	-----	-----	-----	-----	-----	-----	-----	-----	-----
As	-----	-----	225.48	< 0.01	2.04	49.65	29.20	< 0.01	2.58	46.90
Br	-----	-----	-----	-----	-----	-----	-----	-----	-----	-----
Rb	-----	-----	37.65	< 0.01	44.15	28.41	47.91	24.00	33.91	25.85
Sr	785.92	16.48	847.80	9.09	846.98	10.08	590.17	15.07	727.43	-----
Zr	-----	-----	244.68	< 0.01	151.38	< 0.01	-----	-----	362.31	33.70
Sb	-----	-----	0.54	< 0.01	-----	-----	-----	-----	-----	-----
Cs	0.76	46.54	1.57	21.66	1.69	19.42	1.66	14.10	1.70	26.00
Ba	388.19	12.14	398.70	< 0.01	396.56	10.92	397.45	11.24	373.68	11.49
La	14.40	7.39	16.62	6.26	14.58	8.45	14.01	4.87	16.64	4.23
Ce	27.02	3.26	32.08	2.69	30.12	2.92	28.07	3.16	31.87	2.69
Nd	18.47	38.45	16.67	< 0.01	18.64	30.23	-----	-----	-----	-----
Sm	2.85	3.22	2.56	4.46	2.74	1.99	2.93	3.11	2.77	2.94
Eu	1.00	3.73	1.18	< 0.01	1.02	8.81	1.10	8.39	0.98	3.89
Tb	0.64	15.00	1.06	< 0.01	1.77	< 0.01	0.58	< 0.01	0.86	< 0.01
Yb	1.32	17.58	1.22	17.92	1.50	23.37	1.18	12.93	1.31	15.19
Lu	0.16	17.32	0.15	27.45	0.27	< 0.01	0.20	16.83	0.17	< 0.01
Hf	3.16	5.60	3.52	4.83	3.53	4.05	3.33	4.61	3.37	4.48
Ta	0.56	< 0.01	1.21	11.07	1.13	5.79	0.69	8.83	0.95	16.43
Th	2.63	4.93	2.36	5.23	2.59	6.08	2.43	5.98	3.79	3.83
U	-----	-----	5.43	< 0.01	8.86	37.91	18.53	< 0.01	-----	-----

All analyzers are in ppm unless otherwise specified

APPENDIX B. INAA ANALYZES CONTINUED
UPPER ELLENSBURG FORMATION

UNIT Sample	CCH 94096		CCH 94097		CCH 94105		CCH 94111		CCH 94113	
	% error		% error		% error		% error		% error	
Na%	2.51	0.33	2.44	0.31	2.37	0.40	2.77	0.31	2.61	0.31
K%	1.24	25.28	1.42	29.54	2.54	19.74	2.04	< 0.01	1.90	21.46
Fe%	4.13	0.80	3.50	0.90	3.23	0.99	2.96	0.90	2.68	1.07
Sc	13.66	0.67	9.88	0.69	9.03	0.89	8.02	0.73	7.13	0.92
Cr	36.82	6.62	20.34	9.45	41.64	6.07	21.19	15.78	27.39	11.99
Co	21.32	2.00	22.39	1.73	21.81	1.98	21.30	1.33	21.38	1.75
Zn	88.21	24.69	70.16	30.71	61.29	38.33	58.76	34.44	61.69	27.19
Ga	-----	-----	-----	-----	-----	-----	-----	-----	-----	-----
As	26.48	< 0.01	5.60	47.03	35.95	< 0.01	27.76	< 0.01	213.25	< 0.01
Br	-----	-----	-----	-----	-----	-----	-----	-----	-----	-----
Rb	34.85	< 0.01	15.36	37.30	34.20	34.24	36.96	30.88	26.08	37.19
Sr	712.05	12.62	612.70	13.43	736.73	20.00	499.60	14.20	612.83	11.14
Zr	-----	-----	199.87	< 0.01	357.57	32.41	-----	-----	309.73	< 0.01
Sb	-----	-----	4.11	< 0.01	-----	-----	-----	-----	-----	-----
Cs	-----	-----	0.53	3.88	2.38	17.50	1.50	< 0.01	2.25	19.90
Ba	503.33	9.72	417.18	9.78	488.04	10.02	441.14	9.95	429.69	9.09
La	18.21	4.05	13.81	5.83	19.84	6.09	15.33	5.16	16.46	5.19
Ce	40.75	2.57	26.61	3.04	40.09	2.60	29.77	2.79	30.13	2.61
Nd	24.53	28.71	13.42	< 0.01	22.23	29.36	-----	-----	-----	-----
Sm	3.52	2.11	2.38	2.92	3.65	2.79	2.97	2.30	2.97	3.05
Eu	1.25	8.18	0.92	8.81	1.20	8.22	0.98	3.56	0.95	3.71
Tb	1.91	< 0.01	0.64	35.90	0.52	15.03	0.48	14.42	0.63	31.05
Yb	1.75	< 0.01	0.98	31.35	1.18	20.17	1.01	18.09	1.29	18.28
Lu	0.20	< 0.01	0.28	< 0.01	0.20	18.59	0.17	14.73	0.16	19.29
Hf	4.09	4.76	3.27	5.45	3.54	4.60	3.41	5.14	3.64	3.79
Ta	0.73	< 0.01	0.75	8.42	0.72	22.64	0.47	24.89	1.19	10.60
Th	3.84	6.48	3.33	4.12	3.27	4.31	2.94	4.73	2.68	4.80
U	-----	-----	-----	-----	3.22	< 0.01	-----	-----	-----	-----

All analyzes are in ppm unless otherwise specified

UNIT		APPENDIX B. INAA ANALYZES CONTINUED													
		UPPER ELLENBURG FORMATION													
Sample	CCH	94114	% error	CCH	94115	% error	CCH	94124	% error	CCH	94127	% error	CCH	94128	% error
Na%	2.86	0.31	2.85	0.34	2.91	0.33	2.42	0.36	0.73						
K%	2.83	< 0.01	1.92	26.33	2.79	26.29	1.52	30.61							
Fe%	2.59	0.98	3.14	0.86	3.13	0.94	3.46	0.88	3.90	0.93					
Sc	6.28	0.74	8.66	0.73	8.56	0.84	10.80	0.73	14.05	0.45					
Cr	13.05	15.97	21.10	13.66	15.25	11.39	22.59	8.92	56.30	11.06					
Co	12.57	1.97	23.83	1.39	13.75	2.55	24.63	1.27	21.59	2.04					
Zn	50.93	27.88	54.53	30.40	62.36	34.30	92.41	22.96	75.39	38.48					
Ga	-----	-----	-----	-----	-----	-----	-----	-----	-----	-----					
As	226.97	< 0.01	314.13	< 0.01	264.30	< 0.01	242.22	< 0.01	2.61	34.94					
Br	-----	-----	-----	-----	-----	-----	-----	-----	-----	-----					
Rb	44.33	42.38	38.47	< 0.01	-----	-----	39.79	21.49	-----	-----					
Sr	598.12	10.70	1112.40	6.73	684.55	11.78	777.54	11.56	525.38	31.66					
Zr	196.18	30.90	185.67	28.83	182.85	36.39	208.69	< 0.01	339.77	< 0.01					
Sb	2.69	< 0.01	-----	-----	0.55	< 0.01	0.65	< 0.01	-----	-----					
Cs	0.58	23.03	0.46	34.92	1.24	17.89	1.50	14.79	2.51	30.48					
Ba	600.67	18.77	537.16	16.90	472.79	8.82	437.30	11.57	679.39	7.93					
La	16.23	6.92	25.07	4.65	22.37	3.57	18.74	4.11	21.75	2.41					
Ce	38.33	2.14	54.79	1.85	31.51	2.76	38.72	2.26	10.11	2.85					
Nd	23.25	< 0.01	-----	-----	27.03	15.08	22.58	< 0.01	-----	-----					
Sm	3.01	2.52	4.02	2.29	3.97	1.45	3.37	2.08	4.39	1.50					
Eu	1.00	7.36	1.28	6.83	1.30	7.82	1.13	3.30	1.31	9.16					
Tb	1.74	< 0.01	0.64	< 0.01	0.45	< 0.01	0.59	< 0.01	1.03	30.04					
Yb	1.35	21.30	1.44	14.26	1.04	16.95	2.19	19.65	2.08	13.93					
Lu	-----	-----	0.66	< 0.01	0.17	< 0.01	0.21	< 0.01	0.32	11.75					
Hf	3.98	3.83	4.18	4.10	3.71	5.04	4.09	4.52	4.46	5.45					
Ta	0.74	13.15	1.20	12.38	0.54	20.54	0.70	< 0.01	0.75	20.22					
Th	3.13	5.70	4.60	3.45	2.74	4.46	3.48	4.18	4.13	4.14					
U	21.64	< 0.01	3.09	< 0.01	2.42	< 0.01	-----	-----	6.29	< 0.01					

All analyzes are in ppm unless otherwise specified

APPENDIX B. INAA ANALYZES CONTINUED
LOWER ELLENSBURG FORMATION

UNIT Sample	UPPER ELL. FORM.			CCH			CCH			CCH		
	94130	% error	CCH 94061	% error	CCH 94062	% error	CCH 94063	% error	CCH 94086	% error	CCH 94086	% error
Na%	2.38	0.34	2.05	0.31	1.98	0.30	1.80	0.32	1.48	0.32	1.48	0.43
K%	1.87	29.20	0.79	22.66	1.85	15.72	1.85	17.09	2.99	17.09	2.99	19.57
Fe%	3.24	0.84	2.42	1.21	2.72	1.10	2.82	0.98	2.85	0.98	2.85	1.07
Sc	9.15	0.94	18.62	0.55	14.52	0.54	18.75	0.44	10.09	0.44	10.09	0.80
Cr	21.32	22.59	5.54	41.85	9.02	39.28	18.69	22.66	8.01	22.66	8.01	25.26
Co	19.48	1.76	33.79	1.44	13.38	2.47	23.72	1.66	16.82	1.66	16.82	2.26
Zn	72.85	24.81	74.96	39.37	64.70	40.05	83.17	34.54	66.30	34.54	66.30	34.10
Ga	-----	-----	-----	-----	-----	-----	-----	-----	-----	-----	-----	-----
As	-----	-----	174.47	< 0.01	5.79	38.67	4.79	44.05	13.62	44.05	13.62	16.69
Br	-----	-----	-----	-----	-----	-----	-----	-----	-----	-----	-----	-----
Rb	33.25	29.57	45.04	21.87	69.68	11.00	49.78	18.96	103.42	18.96	103.42	8.33
Sr	682.45	11.24	564.44	27.21	342.15	< 0.01	406.40	21.70	174.16	21.70	174.16	43.01
Zr	539.83	31.88	310.99	< 0.01	238.17	40.50	-----	-----	221.39	-----	221.39	25.30
Sb	-----	-----	-----	-----	-----	-----	-----	-----	1.33	-----	1.33	19.17
Cs	2.19	15.34	3.02	9.00	3.83	10.45	3.25	14.67	4.92	14.67	4.92	4.99
Ba	376.59	9.17	648.67	< 0.01	600.67	7.90	591.62	< 0.01	754.67	< 0.01	754.67	6.18
La	16.32	5.03	33.05	2.10	19.78	3.66	14.35	3.61	29.76	3.61	29.76	2.67
Ce	29.28	2.61	71.00	1.54	35.97	2.71	26.84	3.35	58.63	3.35	58.63	1.79
Nd	-----	-----	39.21	< 0.01	-----	-----	-----	-----	29.83	-----	29.83	16.52
Sm	3.04	1.63	8.16	1.14	3.74	2.13	2.64	2.62	6.08	2.62	6.08	0.93
Eu	1.02	3.23	2.00	6.33	1.31	8.08	1.06	9.27	1.16	9.27	1.16	3.60
Tb	1.37	< 0.01	1.34	6.39	0.93	13.11	0.72	14.53	1.01	14.53	1.01	7.47
Yb	1.49	16.41	3.85	10.59	2.96	9.56	1.93	11.97	3.71	11.97	3.71	9.33
Lu	0.18	12.38	0.50	17.64	0.46	9.66	0.32	10.18	0.60	10.18	0.60	8.71
Hf	3.55	4.92	4.51	4.18	4.07	4.73	4.03	4.85	5.58	4.85	5.58	2.78
Ta	0.80	16.38	0.66	13.36	0.79	17.33	0.69	16.89	0.63	16.89	0.63	< 0.01
Th	3.06	4.50	9.87	1.98	9.84	1.84	9.43	1.87	12.26	1.87	12.26	1.49
U	2.78	< 0.01	18.55	< 0.01	8.29	< 0.01	3.57	< 0.01	4.72	< 0.01	4.72	9.56

All analyzes are in ppm unless otherwise specified

APPENDIX B. INAA ANALYZES CONTINUED
LOWER ELLENSBURG FORMATION

Sample	CCH		PHA		PHA		PHA		PHA		PHA	
	94087	% error	93107	%err	93108	%err	93120	%err	93121	%err	93121	%err
Na%	1.55	0.40	2.43	0.26	2.56	0.25	1.57	0.35	2.64	0.32		
K%	3.19	15.51	3.46	11.31	3.31	14.79	1.01	< 0.01	3.06	9.90		
Fe%	3.05	0.98	2.44	1.00	1.49	1.19	4.67	0.79	1.66	1.75		
Sc	10.82	0.64	8.56	3.99	4.54	6.48	24.71	1.19	5.26	6.18		
Cr	7.40	27.03	-----	-----	3.42	30.35	6.06	< 0.01	2.91	44.88		
Co	23.65	1.73	4.25	6.22	2.12	6.11	9.66	3.77	2.51	8.72		
Zn	84.17	24.41	54.84	35.56	39.49	30.12	110.32	32.42	33.29	44.28		
Ga	-----	-----	-----	-----	24.28	26.39	23.67	34.44	15.91	< 0.01		
As	7.08	16.84	5.43	26.71	10.44	12.56	31.96	< 0.01	13.30	12.72		
Br	-----	-----	0.21	27.18	0.21	< 0.01	0.22	< 0.01	0.36	< 0.01		
Rb	103.44	9.61	74.31	12.97	116.57	7.31	49.54	< 0.01	108.63	8.14		
Sr	308.80	27.52	-----	-----	99.11	43.95	607.77	30.98	197.12	24.90		
Zr	250.76	< 0.01	125.03	34.35	124.91	28.87	211.12	35.57	127.49	28.56		
Sb	-----	-----	0.74	20.46	1.22	< 0.01	3.41	31.45	0.99	18.31		
Cs	6.21	8.41	2.91	6.94	5.23	3.16	2.14	13.74	5.18	3.35		
Ba	747.70	5.96	671.63	5.96	884.53	3.95	981.58	6.33	913.26	4.06		
La	36.03	2.14	24.93	3.40	33.03	2.67	25.38	2.71	31.47	3.57		
Ce	62.47	1.56	48.57	1.71	54.77	1.41	40.54	2.88	55.72	1.53		
Nd	34.14	< 0.01	-----	-----	22.82	36.46	-----	-----	21.39	31.16		
Sm	6.58	0.85	5.25	1.82	3.91	1.41	6.63	0.90	4.54	1.36		
Eu	1.25	2.99	1.00	4.95	0.78	4.05	1.93	2.48	0.80	< 0.01		
Tb	1.14	< 0.01	0.88	5.60	0.73	5.06	1.04	< 0.01	0.73	< 0.01		
Yb	3.27	9.97	3.40	8.27	2.46	9.01	4.33	7.75	2.73	8.10		
Lu	0.58	11.31	0.50	6.30	0.31	24.94	0.62	7.31	0.39	13.40		
Hf	5.54	3.82	4.09	4.09	4.15	2.77	5.05	4.65	4.10	2.95		
Ta	1.04	14.27	1.10	15.19	0.76	11.27	3.13	27.98	0.82	10.79		
Th	13.27	1.30	7.71	1.96	12.65	1.14	4.71	4.10	12.30	1.24		
U	5.00	10.84	4.01	< 0.01	4.12	12.23	1.77	34.54	4.64	12.87		

All analyzes are in ppm unless otherwise specified

APPENDIX C - GENERAL DESCRIPTION AND LOCATION OF ANALYZED SAMPLES

Sample #	XRF		INAA		Description	Formation	Location			UTM-E		
	X		X				Quad	T'ship	Range		Sect.	UTM-N
CCH 94001	X		X		tuff > pyroclastic flow	upper Ell	Meeks Table	16N	14E	26	5189750	649650
CCH 94003	X				andesite breccia	Fifes	Meeks Table	16N	14E	26	5190800	649050
CCH 94004	X				andesite breccia	Fifes	Meeks Table	16N	14E	26	5190600	648800
CCH 94005	X				andesite breccia	Fifes	Meeks Table	16N	14E	26	5190600	648800
CCH 94006	X				tuff > pumice fall	upper Ell	Meeks Table	16N	15E	19	5191600	651500
CCH 94010	X				tuff > pyroclastic flow	upper Ell	Meeks Table	16N	14E	24	5191400	650500
CCH 94011	X				tuff > pyroclastic flow	lower Ell	Meeks Table	17N	13E	12	5204200	639500
CCH 94013	X				tuff > pyroclastic flow	BRF	Meeks Table	17N	13E	22	5200500	637600
CCH 94014	X				tuff > pyroclastic flow	BRF	Meeks Table	17N	13E	22	5200050	636950
CCH 94015	X				tuff > pyroclastic flow	BRF	Meeks Table	17N	13E	22	5200300	636900
CCH 94016	X				andesite	Andesite	Meeks Table	17N	13E	34	5197700	636400
CCH 94017	X				dacite	dacite	Meeks Table	17N	13E	34	5196700	636900
CCH 94018	X				andesite	Andesite	Meeks Table	17N	13E	34	5196400	636750
CCH 94019	X		X		dacite	OSM	Meeks Table	16N	13E	6	5195500	633300
CCH 94020	X		X		dacite	OSM	Meeks Table	16N	13E	17	5193600	634800
CCH 94021	X		X		tuff > pumice zone in sediment	upper Ell	Meeks Table	16N	13E	27	5190450	647600
CCH 94023	X		X		tuff > pumice fall	upper Ell	Meeks Table	16N	13E	27	5190300	646950
CCH 94024	X		X		tuff > reworked pumice	upper Ell	Meeks Table	16N	13E	27	5190300	646950
CCH 94025	X		X		tuff > pyroclastic flow	upper Ell	Meeks Table	16N	14E	28	5190400	646500
CCH 94026	X		X		pumice clast > conglomerate	upper Ell	Meeks Table	16N	14E	28	5190400	646500
CCH 94027	X		X		tuff > pyroclastic flow	upper Ell	Meeks Table	16N	14E	28	5190400	646500
CCH 94028	X		X		tuff > pyroclastic flow	upper Ell	Meeks Table	16N	14E	28	5190400	646500
CCH 94029	X		X		dacite clast > conglomerate	upper Ell	Meeks Table	16N	14E	28	5189000	646550
CCH 94030	X		X		tuff > pyroclastic flow	upper Ell	Meeks Table	16N	14E	28	5189000	646550
CCH 94031	X		X		dacite clast > conglomerate	upper Ell	Meeks Table	16N	14E	28	5189900	646100
CCH 94032	X		X		tuff > reworked pumice	upper Ell	Meeks Table	16N	14E	29	5189900	646100
CCH 94033	X		X		dacite clast > lahar	upper Ell	Meeks Table	16N	14E	27	5190250	647100
CCH 94035	X		X		dacite clast > lahar	upper Ell	Meeks Table	16N	14E	28	5190100	646800
CCH 94038	X		X		tuff > ash fall	upper Ell	Meeks Table	16N	14E	26	5189500	649500
CCH 94039	X		X		dacite clast > conglomerate	upper Ell	Meeks Table	16N	14E	26	5189400	648850
CCH 94040	X		X		tuff > pyroclastic flow	upper Ell	Meeks Table	16N	14E	26	5189300	649000

APPENDIX C - GENERAL DESCRIPTION AND LOCATION OF ANALYZED SAMPLES CONTINUED

Sample #	XRF	INAA	Description	Formation		Location			UTM-E	
				Formation	Quad	T'ship	Range	Sect.		UTM-N
CCH 94041	X	X	dacite clast > lahar	upper Ell	Meeks Table	16N	14E	35	5189100	649350
CCH 94042	X		tuff > reworked pumice	upper Ell	Cliffdell	16N	14E	13	5194000	650800
CCH 94043	X		tuff > ash fall	upper Ell	Cliffdell	16N	14E	13	5194000	650800
CCH 94047	X		tuff > pyroclastic flow	Fifes	Cliffdell	16N	14E	11	5194800	648300
CCH 94049	X		basalt	CRB	Old Scab Mt.	16N	13E	2	5195850	639800
CCH 94053	X		dacite	dacite	Timberwolf	16N	13E	22	5191450	637100
CCH 94054	X		andesite	Andesite	Timberwolf	16N	13E	21	5191050	637050
CCH 94055	X		andesite	Fifes	Old Scab Mt.	16N	13E	22	5192000	637250
CCH 94056	X		tuff > pyroclastic flow	upper Ell	Cliffdell	17N	13E	33	5197700	645000
CCH 94058	X		tuff > lapilli fall	upper Ell	Cliffdell	17N	14E	33	5197600	645300
CCH 94060	X	X	tuff > pyroclastic flow	upper Ell	Cliffdell	16N	14E	23	5192100	648400
CCH 94061	X	X	crystalline tuff > pyroclastic flow	lower Ell	Cliffdell	16N	14E	23	5192000	648600
CCH 94062	X	X	crystalline tuff > pyroclastic flow	lower Ell	Cliffdell	16N	14E	23	5191800	648600
CCH 94063	X	X	tuff > pyroclastic flow	lower Ell	Cliffdell	16N	14E	23	5191800	648600
CCH 94064	X		matrix > lahar	lower Ell	Cliffdell	16N	14E	16	5193100	645600
CCH 94065	X		tuff > ash fall	lower Ell	Cliffdell	16N	14E	16	5192900	645600
CCH 94066	X		tuff > ash fall	lower Ell	Cliffdell	16N	14E	17	5192900	645600
CCH 94067	X		tuff > pyroclastic flow	lower Ell	Cliffdell	16N	14E	17	5193050	644800
CCH 94068	X		basalt	CRB	Old Scab Mt.	17N	13E	25	5199900	639200
CCH 94069	X		basalt	CRB	Old Scab Mt.	17N	13E	36	5197800	640200
CCH 94070	X		tuff > pyroclastic flow	lower Ell	Old Scab Mt.	17N	14E	20	5200700	642500
CCH 94071	X		tuff > pyroclastic flow	lower Ell	Cliffdell	17N	14E	29	5199600	643250
CCH 94072	X		basalt	CRB	Old Scab Mt.	17N	14E	31	5198200	641600
CCH 94073	X		tuff > pyroclastic flow	upper Ell	Cliffdell	17N	14E	34	5198200	645600
CCH 94074	X		tuff > reworked ash	upper Ell	Cliffdell	17N	14E	34	5198200	645600
CCH 94077	X		crystalline tuff > pyroclastic flow	lower Ell	Old Scab Mt.	17N	14E	6	5205500	641100
CCH 94078	X		tuff > lapilli fall	lower Ell	Cliffdell	17N	14E	10	5203400	646350
CCH 94079	X	X	dacite	OSM	Old Scab Mt.	16N	13E	9	5195400	636400
CCH 94080	X		dacite	OSM	Old Scab Mt.	16N	13E	9	5194900	636300
CCH 94081	X	X	dacite	OSM	Old Scab Mt.	16N	13E	9	5194600	636250
CCH 94082	X		dacite	OSM	Old Scab Mt.	16N	13E	9	5194600	636050

APPENDIX C - GENERAL DESCRIPTION AND LOCATION OF ANALYZED SAMPLES CONTINUED

Sample #	XRF	INAA	Description		Formation	Location			UTM-N	UTM-E	
			Formation	Description		Quad	T'ship	Range			Sect.
CCH 94083	X		dacite		CSM	Old Scab Mt.	16N	13E	9	5194800	636300
CCH 94084	X		crystalline tuff > pyroclastic flow		upper Ell	Cliffdell	16N	14E	17	5193500	644300
CCH 94085	X		dacite clast > conglomerate		upper Ell	Cliffdell	16N	14E	17	5193500	644300
CCH 94086	X	X	tuff > pyroclastic flow		lower Ell	Cliffdell	16N	14E	17	5193700	643600
CCH 94087	X	X	tuff > pyroclastic flow		lower Ell	Cliffdell	16N	14E	17	5193500	643850
CCH 94088	X		basalt		CRB	Cliffdell	16N	14E	17	5193500	643850
CCH 94091	X		tuff > reworked tuff		upper Ell	Cliffdell	16N	14E	17	5193150	644200
CCH 94092	X		tuff > pyroclastic flow		upper Ell	Cliffdell	16N	14E	17	5193150	644200
CCH 94093	X		dacite clast > conglomerate		upper Ell	Meeks Table	16N	14E	17	5192700	643950
CCH 94094	X		tuff > pyroclastic flow		upper Ell	Meeks Table	16N	14E	17	5192450	644200
CCH 94095	X		tuff > pyroclastic flow		upper Ell	Cliffdell	16N	14E	17	5192800	643500
CCH 94096	X	X	tuff > pyroclastic flow		upper Ell	Timberwolf	16N	14E	19	5191900	641900
CCH 94097	X	X	lithic tuff > pyroclastic flow		upper Ell	Timberwolf	16N	14E	19	5191900	642300
CCH 94098	X		basalt		CRB	Timberwolf	16N	14E	19	5191750	642250
CCH 94099	X		pumice clast > conglomerate		upper Ell	Timberwolf	16N	14E	18	5192250	643150
CCH 94100	X		tuff > pyroclastic flow		lower Ell	Cliffdell	16N	14E	17	5193100	644500
CCH 94101	X		tuff > pyroclastic flow		lower Ell	Meeks Table	16N	14E	17	5192300	644800
CCH 94102	X		dacite lava flow		Fifes	Meeks Table	16N	14E	21	5192100	645500
CCH 94103	X		tuff > pyroclastic flow		upper Ell	Meeks Table	16N	14E	21	5191750	645300
CCH 94104	X		basalt		CRB	Meeks Table	16N	14E	21	5192100	645150
CCH 94105	X	X	tuff > pyroclastic flow		upper Ell	Cliffdell	16N	14E	8	5195050	644300
CCH 94106	X		pumice clast > pyroclastic flow		upper Ell	Cliffdell	16N	14E	8	5195350	644550
CCH 94107	X		tuff > reworked ash		upper Ell	Cliffdell	16N	14E	4	5195550	645100
CCH 94108	X		dacite clast > lahar		upper Ell	Cliffdell	16N	14E	4	5195900	645050
CCH 94109	X		tuff > pyroclastic flow		upper Ell	Cliffdell	16N	14E	4	5196400	645400
CCH 94110	X		tuff > pyroclastic flow		upper Ell	Cliffdell	16N	14E	4	5196550	645300
CCH 94111	X	X	dacite clast > lahar		upper Ell	Meeks Table	16N	14E	33	5188700	645700
CCH 94112	X		basalt		CRB	Meeks Table	16N	14E	31	5188450	643300
CCH 94113	X	X	tuff > reworked		upper Ell	Meeks Table	16N	14E	32	5189850	645150
CCH 94114	X	X	dacite clast > lahar		upper Ell	Meeks Table	16N	14E	33	5189000	645450
CCH 94115	X	X	dacite clast > lahar		upper Ell	Meeks Table	16N	14E	28	5189200	646100

APPENDIX C - GENERAL DESCRIPTION AND LOCATION OF ANALYZED SAMPLES CONTINUED

Sample #	XRF	INAA	Description	Formation	Quad	T'ship	Location		UTM-N	UTM-E
							Range	Sect.		
CCH 94116	X		tuff > pyroclastic flow	upper Ell	Meeks Table	16N	14E	36	5188800	650550
CCH 94117	X		tuff > pyroclastic flow	upper Ell	Meeks Table	16N	14E	36	5188550	649950
CCH 94118	X		dacite clast > lahar	upper Ell	Meeks Table	16N	14E	35	5187600	648600
CCH 94119	X		tuff > pyroclastic flow	upper Ell	Meeks Table	16N	14E	25	5189250	650850
CCH 94120	X		tuff > pyroclastic flow	upper Ell	Meeks Table	16N	14E	25	5189250	650850
CCH 94122	X		dacite clast > conglomerate	upper Ell	Meeks Table	16N	14E	27	5190400	647700
CCH 94123	X		dacite clast > lahar	upper Ell	Meeks Table	16N	14E	28	5189500	645450
CCH 94124	X	X	dacitic lava	upper Ell	Meeks Table	15N	14E	1	5187100	641250
CCH 94126	X	X	dacite clast > pebbly sandstone	upper Ell	Meeks Table	15N	14E	1	5186400	650500
CCH 94127	X	X	tuff > pyroclastic flow	upper Ell	Meeks Table	15N	14E	1	5186400	650500
CCH 94128	X	X	tuff > pyroclastic flow	upper Ell	Meeks Table	15N	14E	1	5186400	650500
CCH 94129	X		dacite clast > float	upper Ell	Meeks Table	15N	14E	1	5186400	650500
CCH 94130	X	X	tuff > pyroclastic flow	upper Ell	Meeks Table	15N	14E	1	5186400	650500
PHA 91105	X	X	dacite	dacite						
PHA 93070	X	X	dacite	dacite						
PHA 93107	X	X		lower Ell						
PHA 93108	X	X		lower Ell						
PHA 93119	X			lower Ell						
PHA 93120	X	X		lower Ell						
PHA 93121	X	X		lower Ell						
PHA 94105	X			lower Ell	Meeks Table					
PHA 94124	X		dacite	dacite						
PHA 94126	X		dacite	dacite						
PHA 94144	X		dacite	dacite						
PHA 94147	X		dacite	dacite						
PHA 94157	X		dacite	dacite						
PHA 94207	X		dacite	dacite						
PHA 94211	X		dacite	dacite						

APPENDIX D - Eigenvalues, Eigenvectors, and Calculated Factors

	Eigenvalue			Factor		
	1	2	3	1	2	3
Value	13.346	2.861	0.382			
% Variance	76.31	16.36	2.19			
Cumulative %	76.31	92.67	94.86			
Sample #	Eigenvectors			Factor		
	1	2	3	1	2	3
94019	-0.127	0.071	0.021	-4.64E-01	1.20E-01	1.30E-02
94020	0.318	-0.044	-0.004	1.16E+00	-7.44E-02	-2.47E-03
94079	-0.038	0.06	0.004	-1.39E-01	1.01E-01	2.47E-03
94080	-0.079	0.071	5.70E-04	-2.89E-01	1.20E-01	3.52E-04
94081	-0.087	0.077	0.009	-3.18E-01	1.30E-01	5.56E-03
94082	-0.065	0.089	0.007	-2.37E-01	1.51E-01	4.33E-03
94083	0.04	0.038	-0.009	1.46E-01	6.43E-02	-5.56E-03
94001	-0.205	-0.039	-0.003	-7.49E-01	-6.60E-02	-1.85E-03
94006	-0.12	0.039	-0.003	-4.38E-01	6.60E-02	-1.85E-03
94010	-0.268	-0.028	-0.015	-9.79E-01	-4.74E-02	-9.27E-03
94021	-0.101	0.038	0.021	-3.69E-01	6.43E-02	1.30E-02
94023	0.06	0.054	-0.005	2.19E-01	9.13E-02	-3.09E-03
94024	0.224	-0.035	-0.019	8.18E-01	-5.92E-02	-1.17E-02
94025	0.034	0.043	0.046	1.24E-01	7.27E-02	2.84E-02
94026	-0.13	-0.025	-0.009	-4.75E-01	-4.23E-02	-5.56E-03
94027	0.07	0.103	0.052	2.56E-01	1.74E-01	3.21E-02
94028	-0.188	2.20E-04	0.017	-6.87E-01	3.72E-04	1.05E-02
94029	-0.223	7.50E-04	-0.01	-8.15E-01	1.27E-03	-6.18E-03
94030	-0.106	-0.016	-0.009	-3.87E-01	-2.71E-02	-5.56E-03
94031	0.001	0.025	0.017	3.65E-03	4.23E-02	1.05E-02
94032	-0.101	0.087	0.045	-3.69E-01	1.47E-01	2.78E-02
94033	-0.019	0.084	0.025	-6.94E-02	1.42E-01	1.55E-02
94035	-0.171	-0.026	-0.005	-6.25E-01	-4.40E-02	-3.09E-03
94038	0.223	0.121	0.052	8.15E-01	2.05E-01	3.21E-02
94039	-0.232	-0.035	-0.016	-8.48E-01	-5.92E-02	-9.89E-03
94040	-0.307	-0.035	-0.011	-1.12E+00	-5.92E-02	-6.80E-03
94041	0.015	-0.045	-0.016	5.48E-02	-7.61E-02	-9.89E-03
94042	0.214	-0.077	0.01	7.82E-01	-1.30E-01	6.18E-03
94043	-0.009	0.1	0.025	-3.29E-02	1.69E-01	1.55E-02
94056	0.172	0.201	0.112	6.28E-01	3.40E-01	6.92E-02
94058	0.031	0.021	0.049	1.13E-01	3.55E-02	3.03E-02
94060	-0.156	0.002	-0.011	-5.70E-01	3.38E-03	-6.80E-03
94073	-0.198	-0.043	-0.016	-7.23E-01	-7.27E-02	-9.89E-03
94074	-0.012	0.04	0.004	-4.38E-02	6.77E-02	2.47E-03
94078	0.201	0.055	0.202	7.34E-01	9.30E-02	1.25E-01
94084	-0.078	0.041	0.014	-2.85E-01	6.93E-02	8.65E-03
94085	-0.237	0.006	-0.034	-8.66E-01	1.01E-02	-2.10E-02
94091	-0.102	0.035	0.015	-3.73E-01	5.92E-02	9.27E-03
94092	-0.196	0.011	-0.001	-7.16E-01	1.86E-02	-6.18E-04
94093	-0.092	0.019	0.032	-3.36E-01	3.21E-02	1.98E-02
94094	0.145	0.117	0.052	5.30E-01	1.98E-01	3.21E-02
94095	0.056	0.075	0.019	2.05E-01	1.27E-01	1.17E-02
94096	-0.146	0.016	0.027	-5.33E-01	2.71E-02	1.67E-02
94097	-0.189	0.003	-0.02	-6.90E-01	5.07E-03	-1.24E-02

APPENDIX D - Eigenvalues, Eigenvectors, and Calculated Factors

Sample #	Eigenvectors			Factor		
	1	2	3	1	2	3
94099	0.06	-0.009	0.001	2.19E-01	-1.52E-02	6.18E-04
94103	-0.196	0.027	-0.019	-7.16E-01	4.57E-02	-1.17E-02
94105	-0.143	0.016	-0.008	-5.22E-01	2.71E-02	-4.94E-03
94106	-0.043	-0.078	-0.033	-1.57E-01	-1.32E-01	-2.04E-02
94107	0.197	0.1	0.047	7.20E-01	1.69E-01	2.90E-02
94108	0.192	0.134	-0.065	7.01E-01	2.27E-01	-4.02E-02
94109	-0.084	-0.013	0.012	-3.07E-01	-2.20E-02	7.42E-03
94110	0.021	0.046	-0.054	7.67E-02	7.78E-02	-3.34E-02
94111	0.242	-0.06	-0.027	8.84E-01	-1.01E-01	-1.67E-02
94113	0.277	-0.052	0.011	1.01E+00	-8.80E-02	6.80E-03
94114	0.088	0.017	0.032	3.21E-01	2.88E-02	1.98E-02
94115	-0.205	-0.059	-0.034	-7.49E-01	-9.98E-02	-2.10E-02
94116	0.123	-0.108	-0.026	4.49E-01	-1.83E-01	-1.61E-02
94117	0.355	-0.087	-0.034	1.30E+00	-1.47E-01	-2.10E-02
94118	0.246	-0.091	-0.04	8.99E-01	-1.54E-01	-2.47E-02
94119	0.298	-0.088	-0.043	1.09E+00	-1.49E-01	-2.66E-02
94120	0.115	-0.011	-0.018	4.20E-01	-1.86E-02	-1.11E-02
94122	0.093	-0.001	0.009	3.40E-01	-1.69E-03	5.56E-03
94123	0.202	-0.038	0.005	7.38E-01	-6.43E-02	3.09E-03
94124	0.354	-0.102	-0.037	1.29E+00	-1.73E-01	-2.29E-02
94126	-0.208	0.029	0.017	-7.60E-01	4.91E-02	1.05E-02
94127	0.075	-0.057	-0.012	2.74E-01	-9.64E-02	-7.42E-03
94128	0.445	-0.011	-0.051	1.63E+00	-1.86E-02	-3.15E-02
94129	0.268	-0.11	-0.04	9.79E-01	-1.86E-01	-2.47E-02
94130	-0.47	-0.105	-0.028	-1.72E+00	-1.78E-01	-1.73E-02
94011	0.077	-0.154	0.232	2.81E-01	-2.60E-01	1.43E-01
94061	-0.162	0.038	-0.077	-5.92E-01	6.43E-02	-4.76E-02
94062	-0.167	0.018	-0.098	-6.10E-01	3.04E-02	-6.06E-02
94063	-0.174	0.004	-0.106	-6.36E-01	6.77E-03	-6.55E-02
94064	-0.144	-0.047	0.009	-5.26E-01	-7.95E-02	5.56E-03
94065	0.12	-0.045	0.005	4.38E-01	-7.61E-02	3.09E-03
94066	0.063	-0.033	-0.002	2.30E-01	-5.58E-02	-1.24E-03
94067	-0.146	-0.025	0.015	-5.33E-01	-4.23E-02	9.27E-03
94070	-0.129	-0.047	0.073	-4.71E-01	-7.95E-02	4.51E-02
94071	0.015	-0.082	0.132	5.48E-02	-1.39E-01	8.16E-02
94077	0.133	0.04	-0.114	4.86E-01	6.77E-02	-7.05E-02
94086	0.154	-0.001	-0.088	5.63E-01	-1.69E-03	-5.44E-02
94087	0.12	0.013	-0.053	4.38E-01	2.20E-02	-3.28E-02
94100	-0.006	-0.041	0.032	-2.19E-02	-6.93E-02	1.98E-02
94101	-0.083	-0.02	-0.024	-3.03E-01	-3.38E-02	-1.48E-02
H107	0.094	0.002	-0.069	3.43E-01	3.38E-03	-4.26E-02
H108	0.158	0.037	-0.14	5.77E-01	6.26E-02	-8.65E-02
H119	-0.349	-0.169	0.067	-1.27E+00	-2.86E-01	4.14E-02
H120	-0.024	-0.023	-0.025	-8.77E-02	-3.89E-02	-1.55E-02
H121	0.149	0.044	-0.143	5.44E-01	7.44E-02	-8.84E-02
H105	0.18	-0.092	0.153	6.58E-01	-1.56E-01	9.46E-02

121° 15' 00"

121° 07' 30"

EXPLANATION OF MAP UNITS

47° 00' 00"

- Qal = alluvium
- Qls = landslide deposits
- Tos = dacite of Old Scab Mountain
- Telu = upper Ellensburg Formation
- Tell = lower Ellensburg Formation
- Tgr = Grande Ronde Basalt
- Tpa = porphyritic andesite intrusions
- Tf = Fifes Peak Formation
 - Tfn = Nile Creek Member
 - Tfe = Edgar Rock Member
- Tbr = Bumping River tuff
- To = Ohanapcosh Formation
- Tuv = undifferentiated Tertiary volcanic rocks

MAP SYMBOLS

19 = Sample Location

— = Contact - approximate

- - - = Fault - approximate

· · · · · = Fault - inferred

↕ → = Anticline axis

- ↕ - → = Inferred anticline axis

* → = Syncline axis

↘ = Landslide - arrow indicates direction of movement

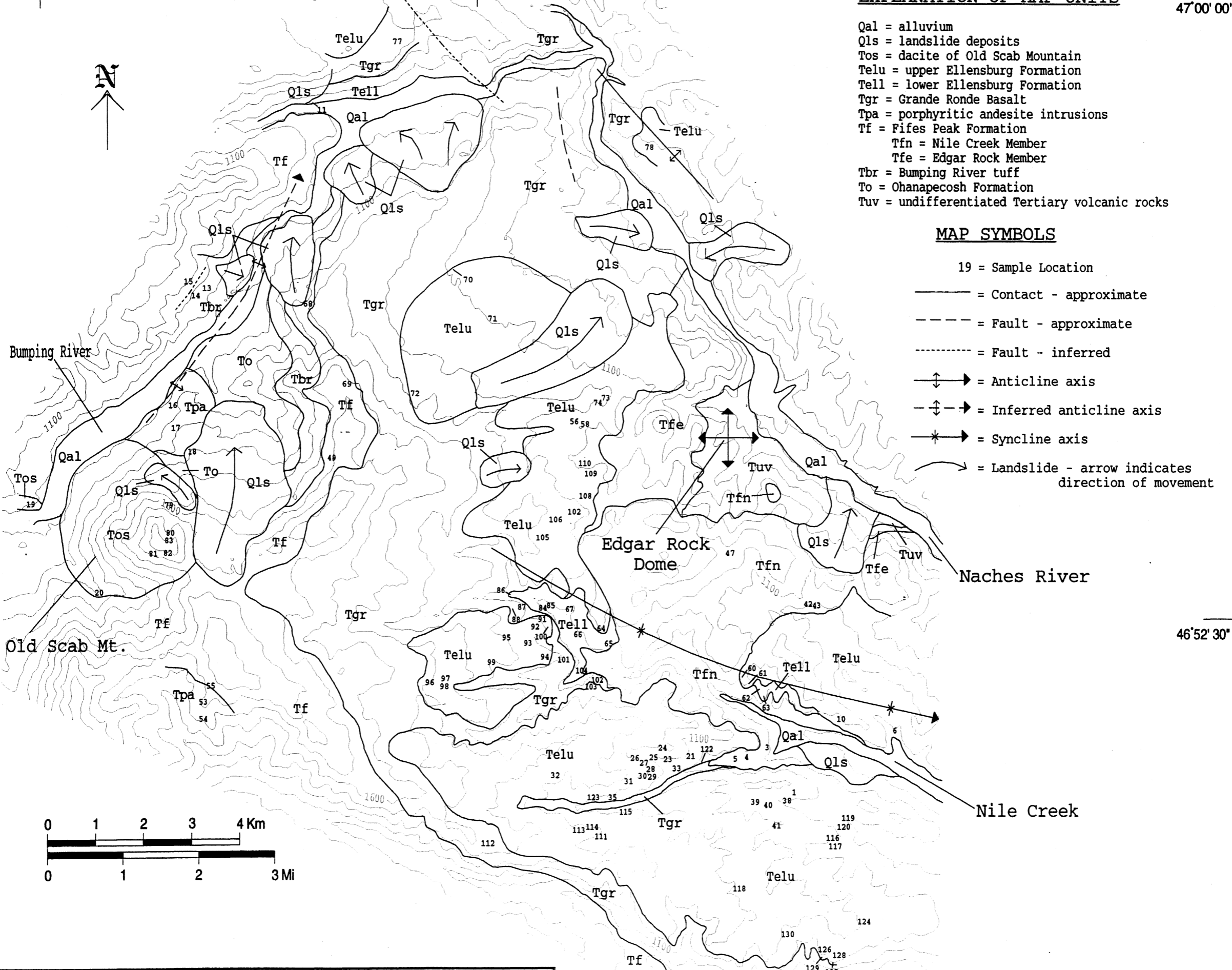

46° 52' 30"

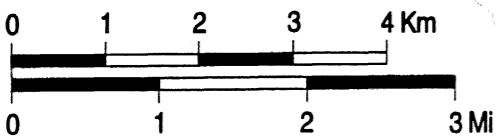

PLATE 1 **Geologic Map of the Nile Basin**
 by Christopher C. Humphrey: Portland State University Masters Thesis, 1996